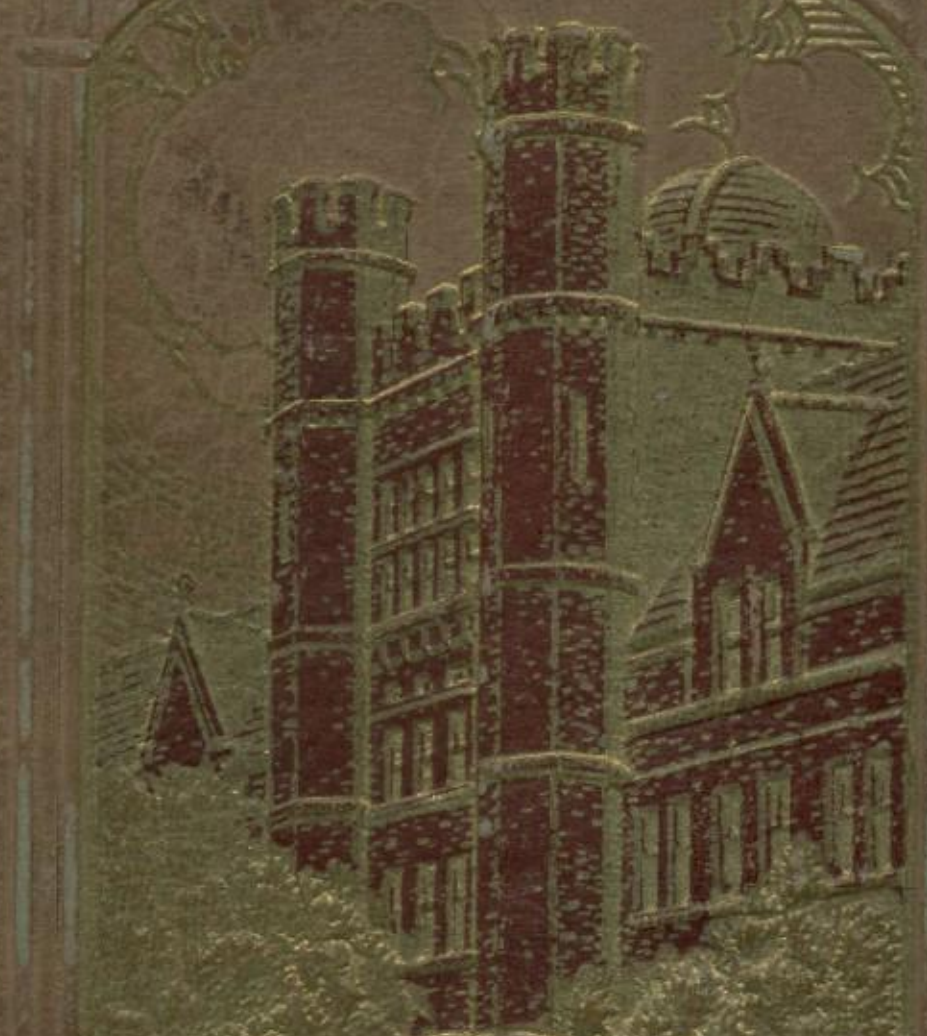
LAKE VIEW HIGH SCHOOL

Ric. vs. Carlock.
701.

Lester Pelvesen Danish

Roy Gerstung

Ray Hessman

Best Wishes
Jane Casterton

Louise Unterschutz

Astrid Larson

K Wernec

Cyrus M. Rice

Jenna Kirkeide

Mary de Rocher

Marie "Metzi" Kamp '27

Esther Roth

Sara E. Shirley

The
RED & WHITE

ANNUAL
PUBLISHED BY
THE STUDENTS
OF THE LAKE
VIEW HIGH
SCHOOL OF
CHICAGO

1929

FOREWORD

WE have built our Annual on the theme "Career." We have felt that nothing could be more appropriate for a school year book than a theme symbolizing the fields of work we all are now preparing to enter. We spend four years in Lake View and then go on— to further study, to the professions, to industry, or the home. Careers are ultimate goals before us all.

Dedicated to

MISS WINIFRED OLLOM

who has helped so generously and efficiently in preparing us for the careers that we are now entering.

CONTENTS

PRELUDE
CLASSES
ATHLETICS
ACTIVITIES
LAKE VIEW LIFE
SATIRE
ADVERTISING

PRELUDE

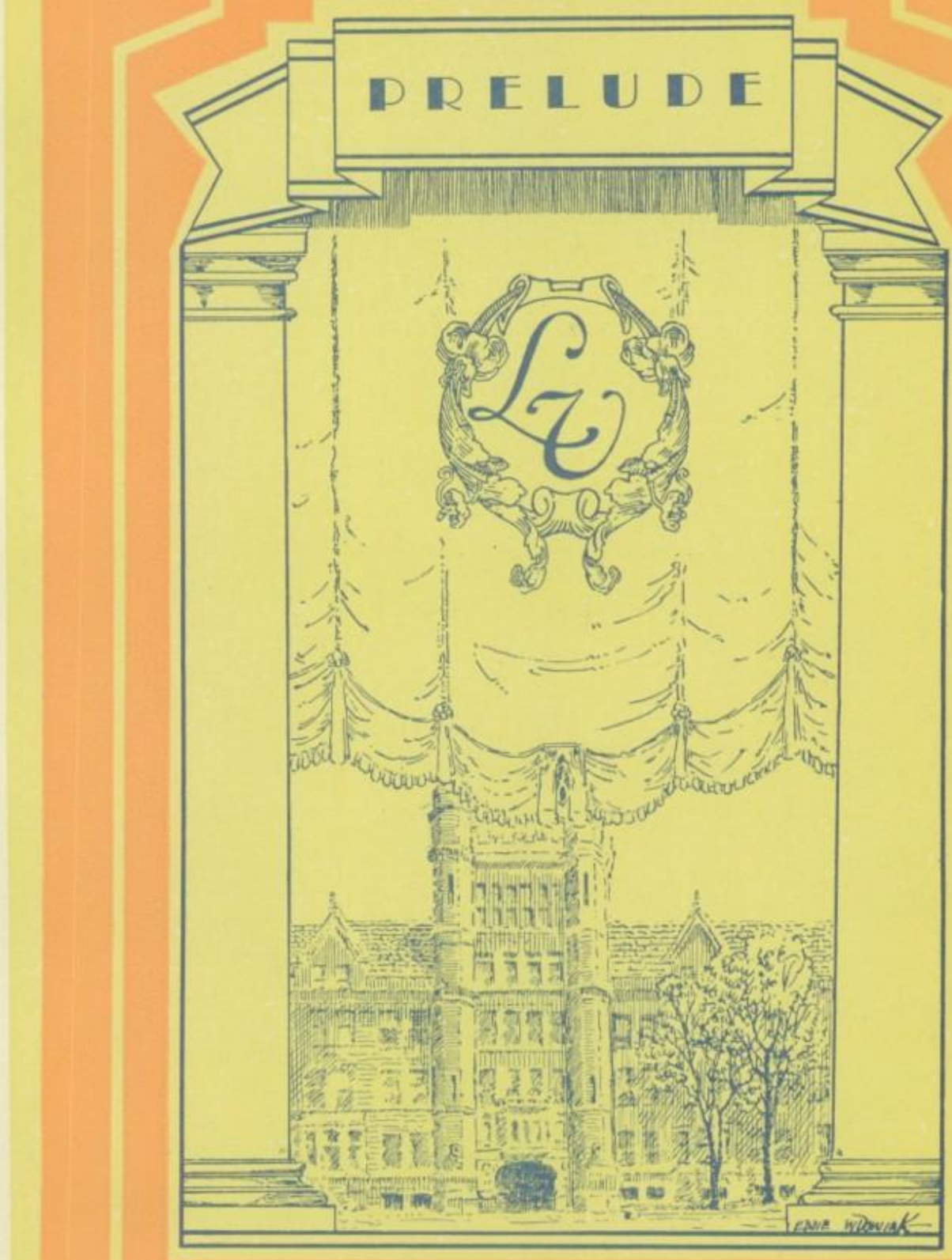

TALL towers are far reaching. . . . Tall towers whether built with dreams or with heavy stones are far reaching—how they interrupt the monotony of blue distances . . . how they disturb the tranquil moving of the wisps of clouds . . . how staunch they are against storms . . . against the wind's embrace . . . against the oblivion of grey green fog. . . . For the builders they are realizations of great dreams and for the onlookers they are inspirations . . . because they are so high—so impressive . . . because inside, youths study and because they are beautiful . . . about them only one thing is sad. . . . They can never reach beyond the limit of the sky. . . .

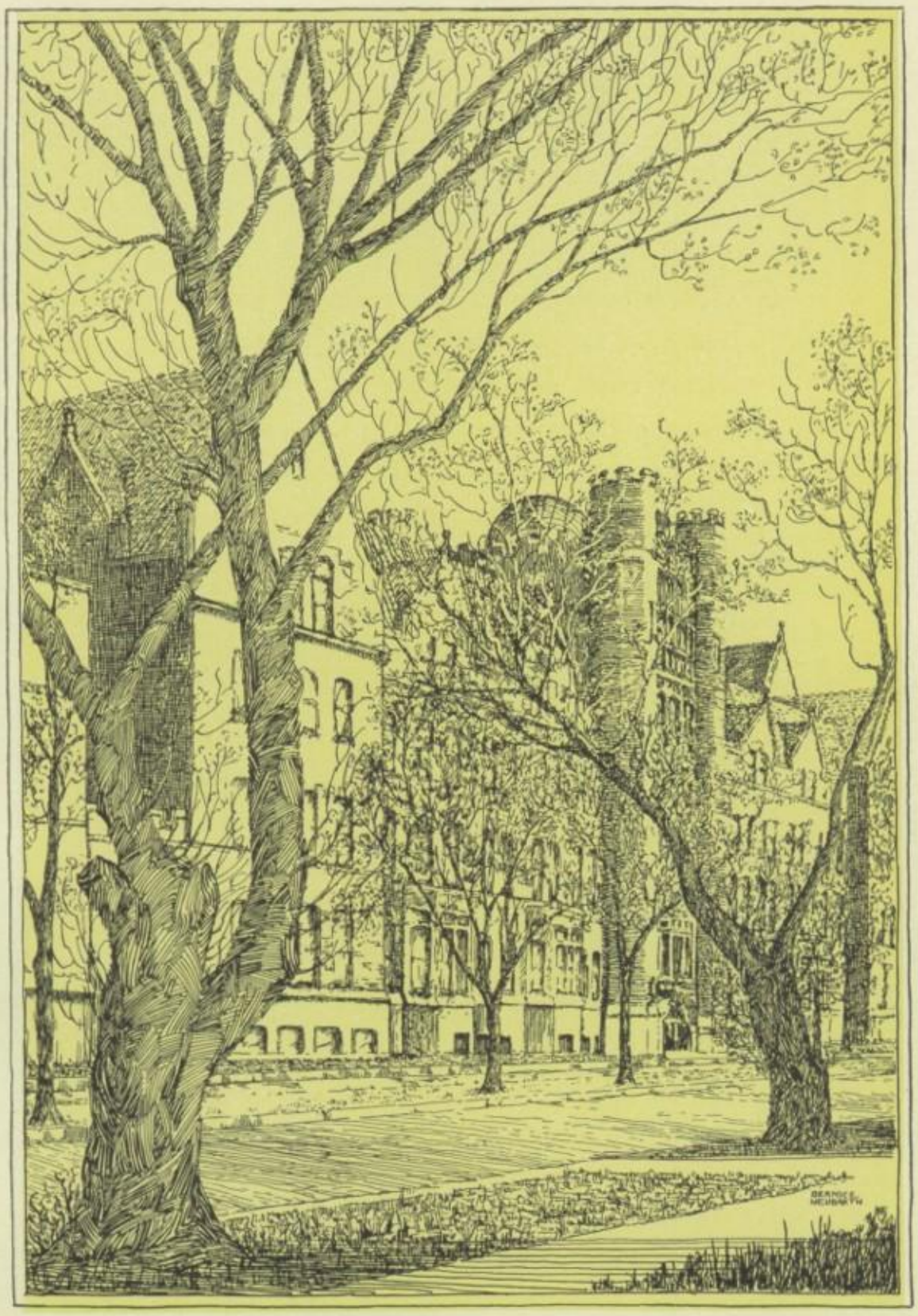

SWIFT commerce, old people, whizzing red and grey and blue motor cars . . . and aeroplanes small with distance . . . bold horses trotting before wagons of vegetables and flowers . . . young, brown faced little boys speeding on scooters . . . little girls, like singing butterflies tripping along . . . mothers with contented eyes, wheeling pink infants . . . maidens in polka-dotted dresses and youths with curling hair . . . all of them pass the doorway . . . and do not see it. . . . Inside, the student thinks and reads and learns in the silent half-darkness . . . he does not see it either . . . but it is there ever-present . . . a barrier but much more, a protection . . . doorways are fine things. . . .

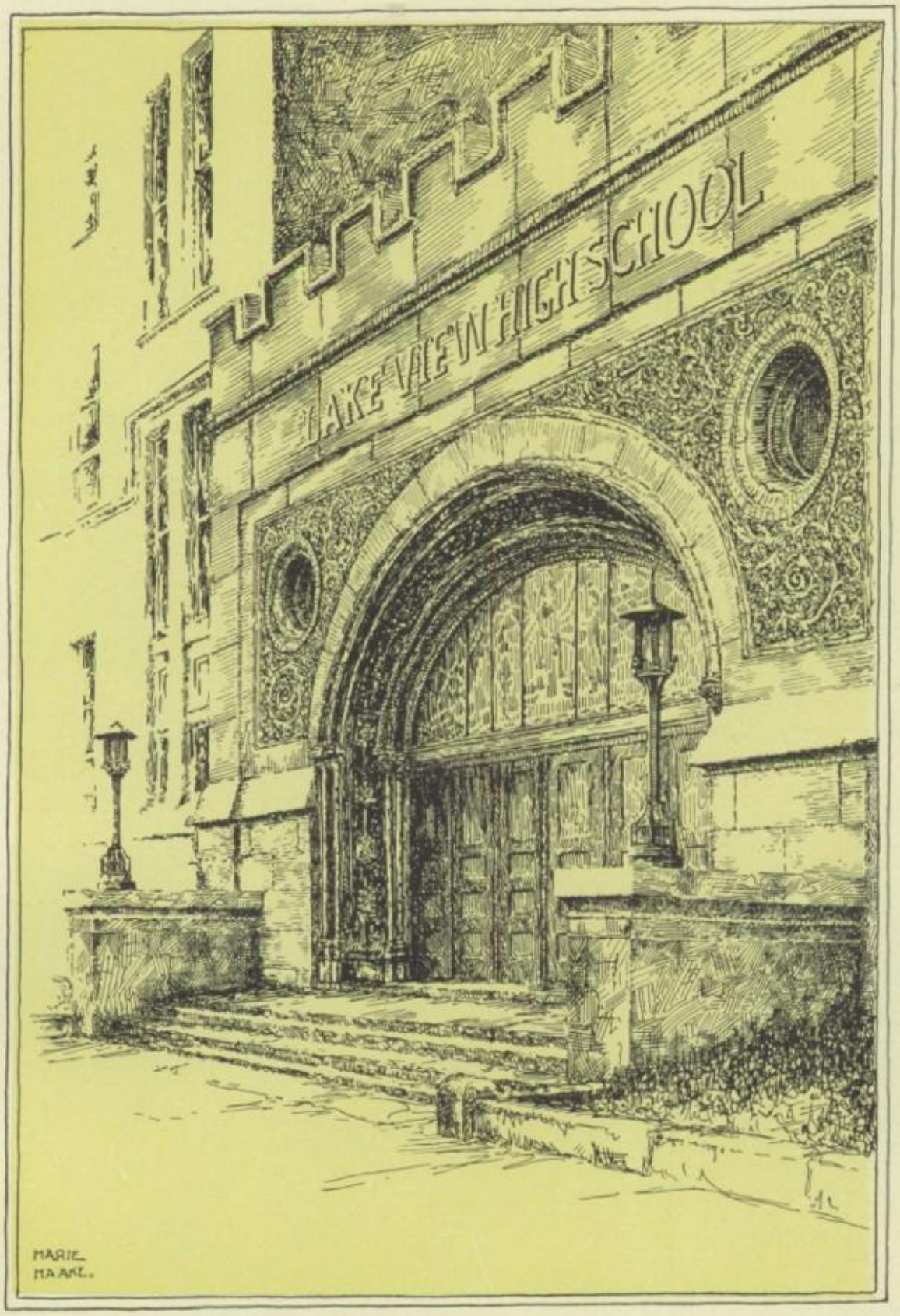
LAKE VIEW HIGH SCHOOL
MARIE
MAAKE.

IT IS a gateway on a street . . . softly darkened with the shadows of swinging green leaves and soft sunlight. It is a gateway, which, once entered, one can never leave. . . . Inside there is wisdom and truth and life . . . inside a boy may become almost a man—a great change—and a young girl a woman . . . a gateway built of strong and heavy iron . . . within are wise people who have learned and, knowing, teach . . . within wide, innocent child eyes change into older eyes. From within, curiously they peer from the doorway at the long streets—such very long streets . . . with people walking upon them . . . and softly they wish to walk in the same paths.

Best Wishes
"Ev" Sieverstsen.

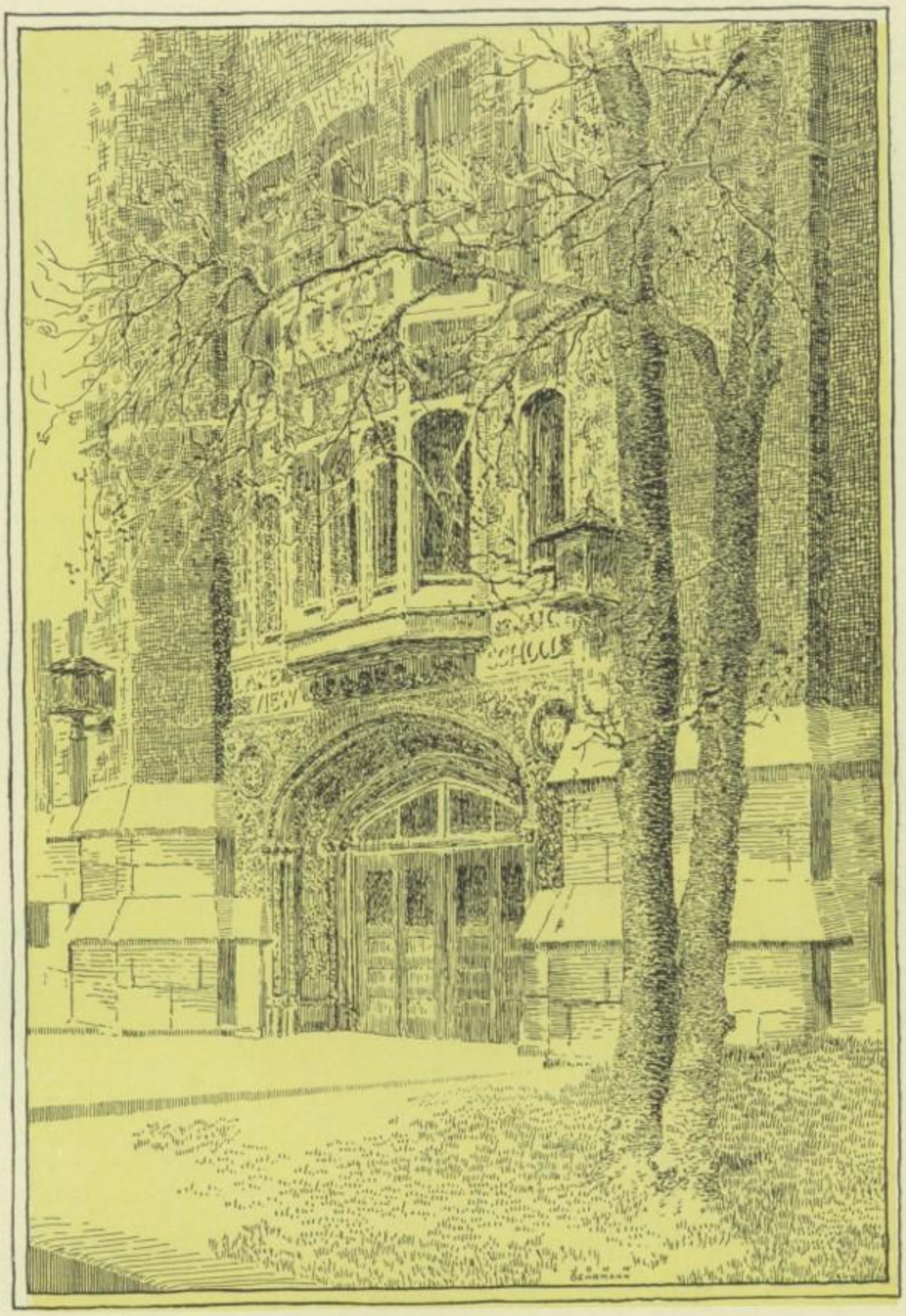

THE long tresses of the night which are the winds may be combed in the black trees. . . . Star-tipped combs are lovely things. . . . Trees live in the day too . . . in greater glory . . . I think . . . because gleaming green leaves bathed in torrents of sun are more brilliant . . . than leaves black with the darkness of night . . . and besides, everyone may see . . . and everyone may feel the burning beauty . . . the golden energy of the flickering light . . . everyone may hear the little black birds and the little brown birds and the large red-flecked birds singing their gay chirping songs and dancing their winged dances like too-happy little children. . . .

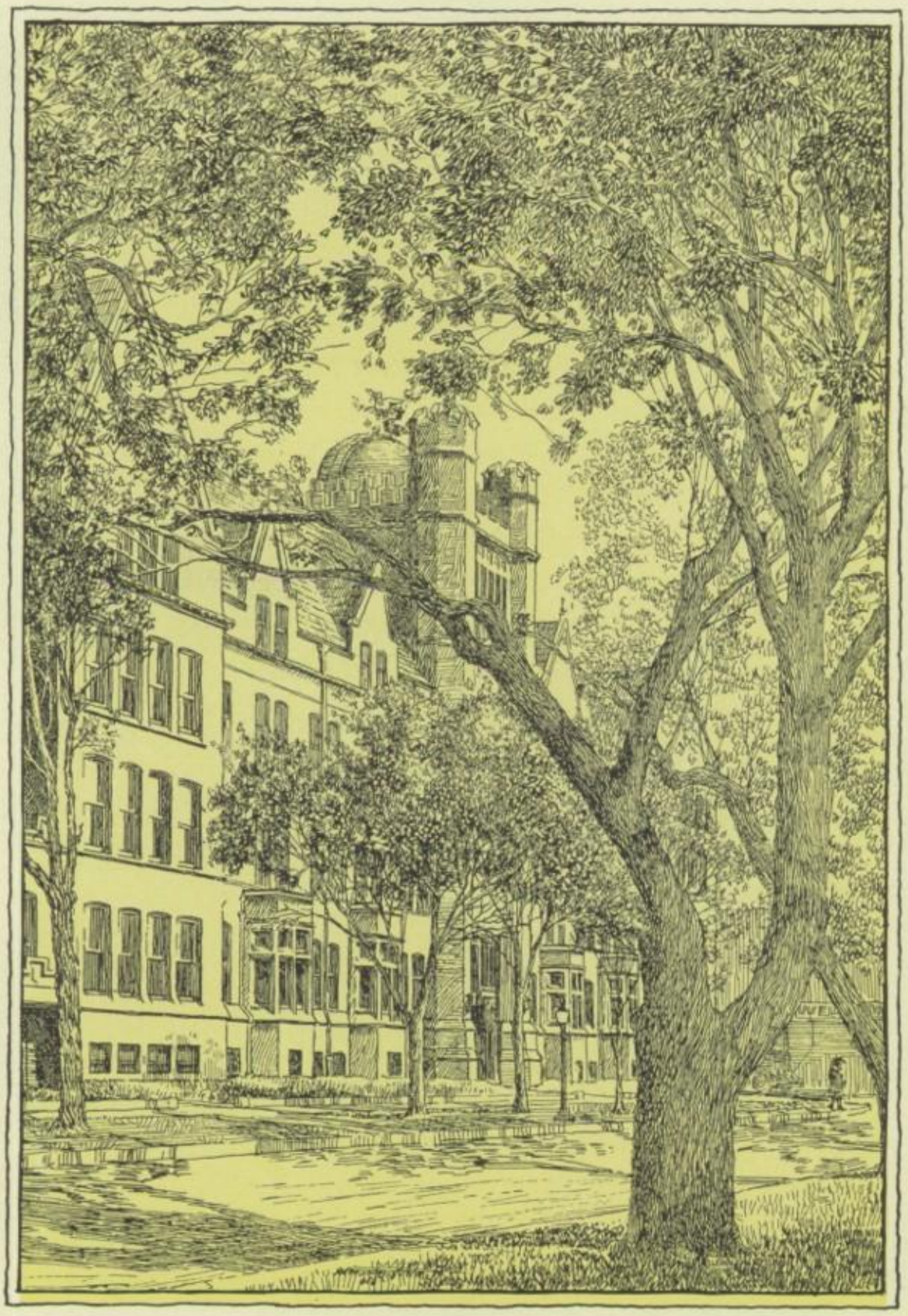

SUDDEN, soundless tufts of snow swinging from brown tree-branches like light, white, birds . . . or sun emerging from tender clouds . . . slender, pointed, frozen things called icicles dripping from high places—roofs of houses and tree twigs and barns—white rushes of steam from nostrils of red brown horses with grey fatigue shining in their large gentle brown eyes . . . the whispering of children's feet and aged feet in the soft moistness of the snow . . . towers smothered with snow, windows blotted with snow-people aching with sharp cold . . . but inside always glowing and shelter from winds, from stinging snow flakes, from grey, dead skies. . . .

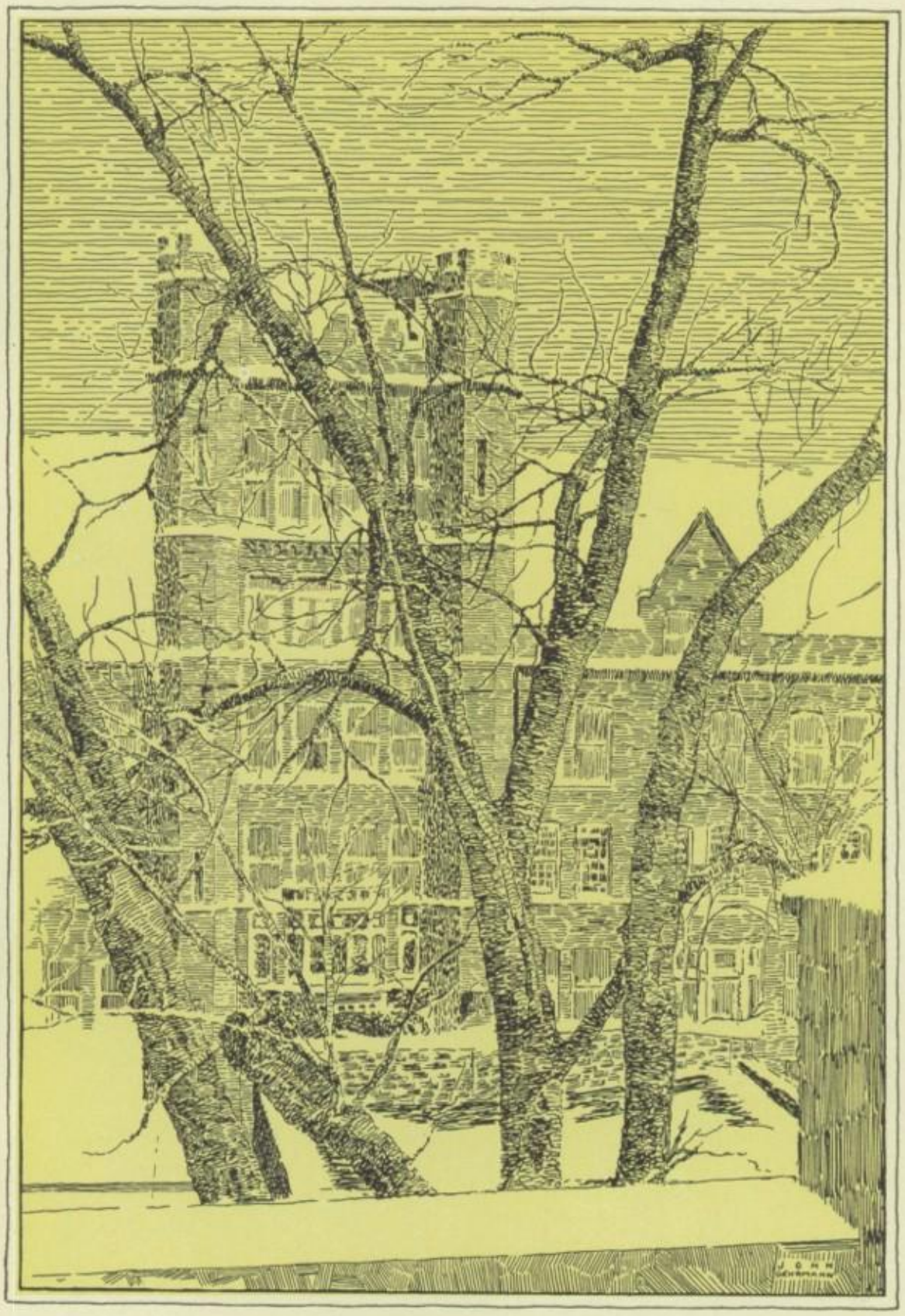

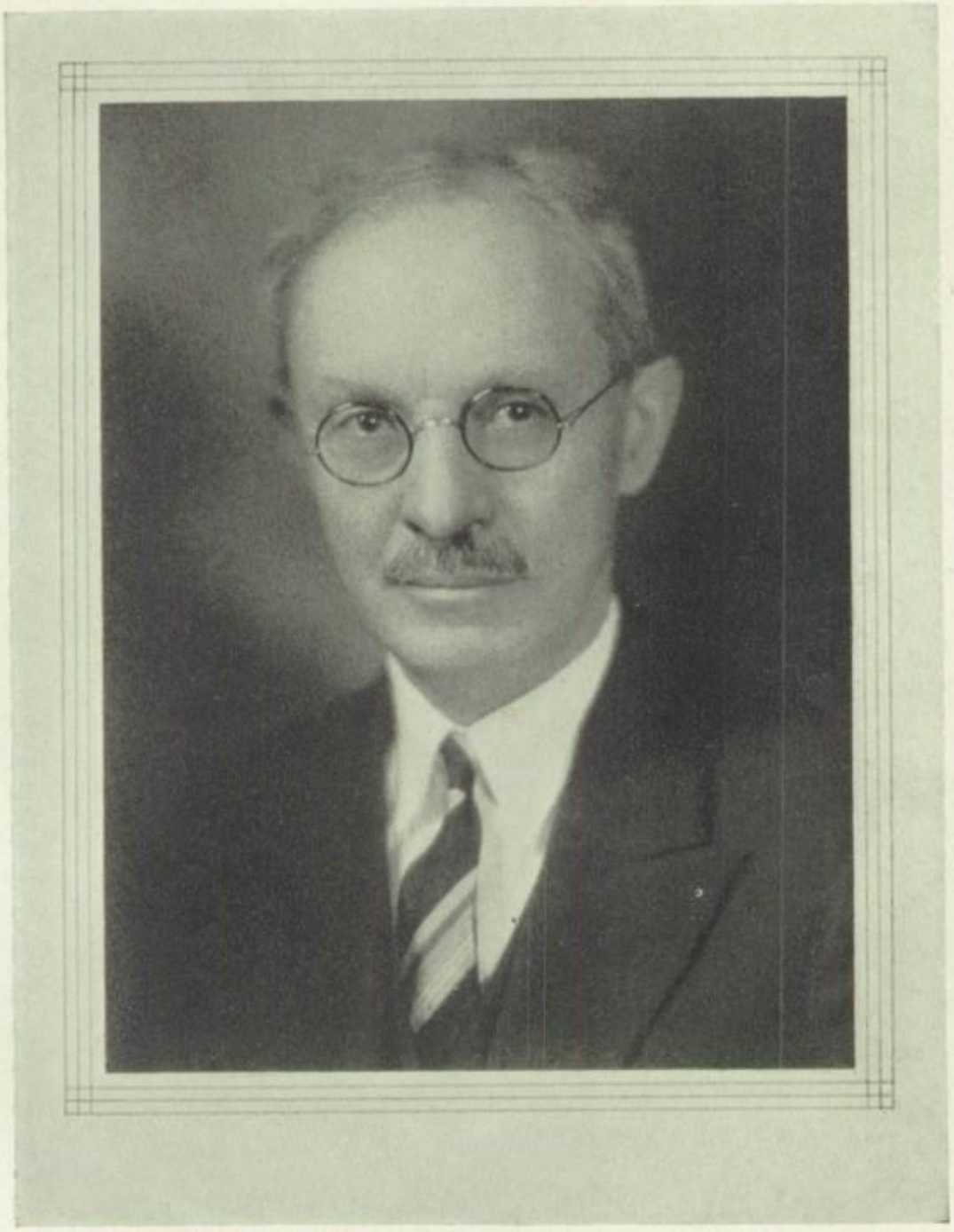

Principal

C. A. Perrine

Assistant Principal

G. Dana Henderson.

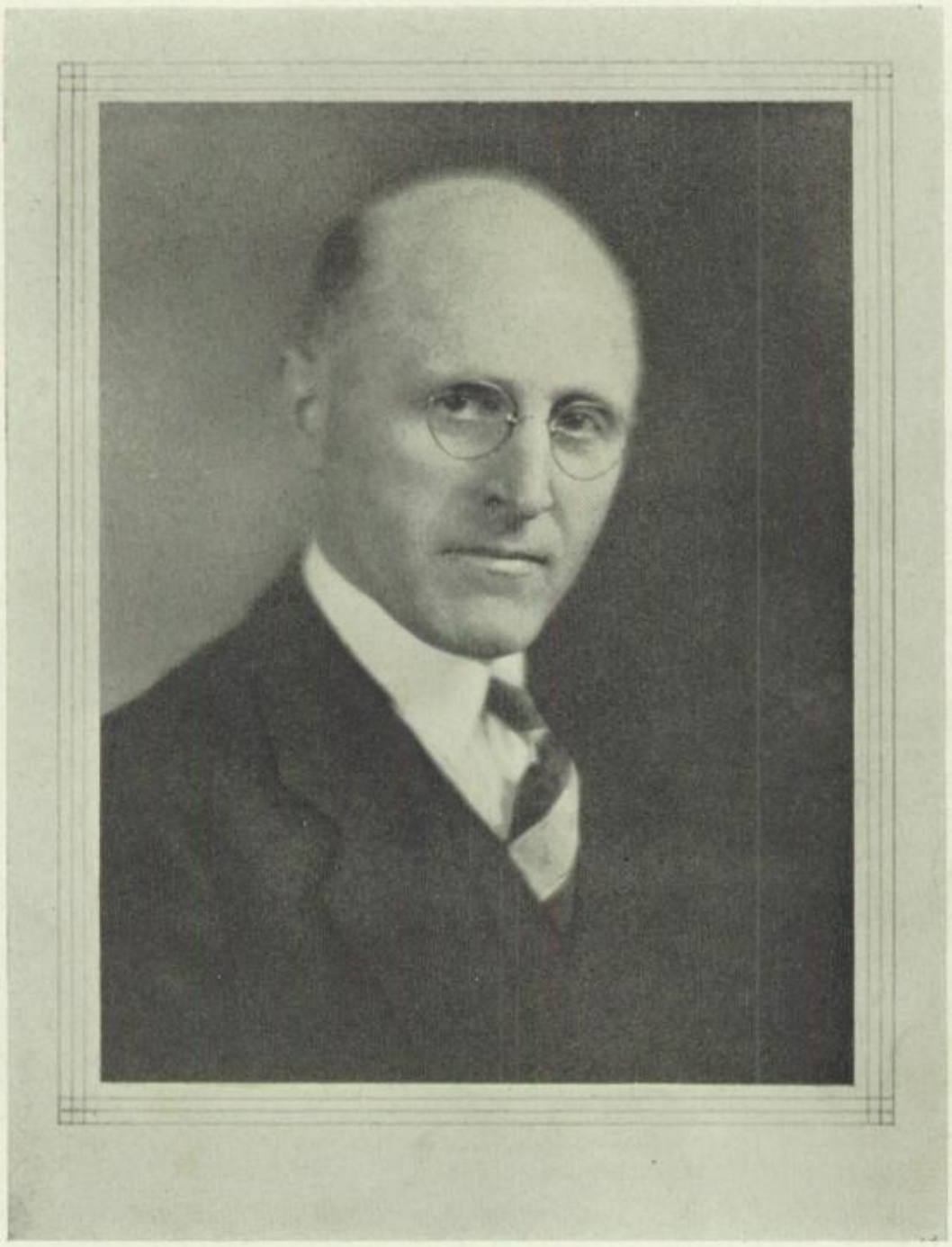

Assistant Principal at Greeley

O. J. Fowler

Dean of Girls

Frances Studer

Acting Dean of Boys

Edward J. Bowen

Faculty

CHARLES H. PERRINE . . . . . *Principal*
GEORGE DANA HENDERSON . . . . . *Assistant Principal*
O. F. FOWLER (Greeley Branch) . . . . . *Assistant Principal*
LENORE SUDER . . . . . *Dean of Girls*
EDWARD J. BOWEN . . . . . *Acting Dean of Boys*

ADMINISTRATIVE COMMITTEE

AMANDA J. EIBERG (In charge of Ravenswood Branch) . . *Mathematics*
MARGARET F. MURPHY (3A and 4B Sponsor) . . . . . *Mathematics*
WINIFRED OLLOM (4A Sponsor) . . . . . *Civics, History*
EMO C. RUDDICK (2A, 2B, and 3B Sponsor). . . . . *History*

FACULTY

LUCIE ALLEN . . . . . *Civics*
ARCHIBALD M. ALLISON . . . . . *Mathematics*
MILDRED B. ANDERSON (Substitute) . . . . . *French*
EDWIN W. ASHTON . . . . . *Mechanical Drawing*
ELIZABETH F. AVERY . . . . . *History*
MABEL E. BENSON . . . . . *Manager of Cafeteria*
FLORENCE L. BLACK . . . . . *English*
CATHERINE K. BOLAND (Substitute) . . . . . *German*
GERTRUDE BOLCUM (Substitute for Miss Purer) . . *Commercial Geography*
HELEN L. BRAINERD . . . . . *Mathematics, Civics*
ANNA S. L. BROWN . . . . . *Civics*
IVA I. BROWN . . . . . *English, Lake re View*
MARTHA A. BROWN . . . . . *Science*
MINNIE L. BRYNE . . . . . *English*
LUELLA E. BUCKLEY . . . . . *French*
JENNIE NELSON BUTLER . . . . . *Stenography*
HELEN M. CALLAHAN (Substitute for Miss Taurog) . . . . . *Spanish*
KATHLEIN L. CAMERON (Substitute) . . *Science and Physical Education*
FAITH CARROL . . . . . *French, English*
ETHEL H. CLAUSON . . . . . *Physical Education*
JANE CHASE . . . . . *English*
JOHN EDWIN COE . . . . . *Zoology*
MARION COLE . . . . . *Vocational Adviser*
LUCY E. COMSTOCK . . . . . *English*
NORMA CONYNE . . . . . *History*
ALFRED E. CREPIN . . . . . *Science*
EDNA CROWLEY . . . . . *Art*
WINIFRED DAVIS . . . . . *English*
GERTRUDE DENNISON (Substitute for Miss Muhs) . . *Physical Education*
ELLEN DE HAAN . . . . . *Physical Education*

CAROLYN PIERCE . . . . . *Art*
EMILY PURER . . . . . *Commercial Geography*
FLORENCE M. RENNIE . . . . . *English*
MYRTLE REPPERT . . . . . *French*
ESTHER ROETH . . . . . *Art, Red and White*
HILDEGARDE M. ROMBERG . . *Science, Mathematics, German, Girl Scouts*
EMIL C. ROTHE . . . . . *Physical Education*
MARIE F. SCANLAN . . . . . *Stenography*
ELEANOR SCHMIDT . . . . . *English*
FLORENCE SCHRYVER . . . . . *English, History*
JOSEPH H. SHEFFIELD . . . . . *Latin*
SARA E. SHIVELY (Substitute for Miss Allan) . . . . . *Civics*
LAURA SICKENBERGER . . . . . *Botany*
VIVIAN A. SIMPSON . . . . . *Bookkeeping*
WINNIFRED V. SKINNER . . . . . *Stenography*
DORA G. SMITH . . . . . *Music, Orchestra, Glee Club*
HERBERT R. SMITH . . . . . *Chemistry*
LUTHER T. SMITH . . . . . *Bookkeeping*
GENEVIEVE SOUTHER . . . . . *Latin*
JOSEPHINE STEWART . . . . . *Home Economics, Science*
FLORENCE L. STUART . . . . . *Spanish*
MARGARET E. STRUBBE . . . . . *Stenography*
MARGARET M. SULLIVAN . . . . . *Stenography*
HELEN E. TAGGERT . . . . . *Mathematics*
ETHEL TAUROG . . . . . *Spanish*
H. O. THOMPSON . . . . . *Chemistry, Coach*
ELEANOR TIERNEY . . . . . *Stenography*
KATHERINE TYLER . . . . . *Art*
HELENE UHLIR . . . . . *Spanish*
CLARICE VAN AUKEN . . . . . *French, German*
AVIS R. VINNADGE . . . . . *Science, Physical Education*
LOUIS D. WALZ . . . . . *Band*
JANET WEISSMILLER (Substitute for Miss Reppert) . . *German, French*
ADELAIDE WETZLER . . . . . *German, English*

Clerks

MARY BRENNAN — ALICE MAE ROBERTS
BEATRICE PROUDFOOT — ANGELIA BUHMANN

Librarians

DOROTHY SCHUMACHER — GENEVIEVE BYRNE
VIVIAN G. LITTLE — CATHERINE GOSHKIN

Page . . . . . JACK JACOBS

Advisory Council for Students

MARION MCBEE — DOROTHY DAVISSON
VIRGINIA CONDIE — MRS. HALLER

DR. EDWIN EISLER

Matron . . . . . MARY GIBSON
Shower Attendant . . . . . AGNES KELLEY

GUY L. DICKERSON . . . . . *Coach*
CATHERINE DUFFY . . . . . *Stenography*
JEANETTE ENGLE . . . . . *Science, Lake re View*
JAMES P. FITZWATER . . . . . *Science*
ELEANOR FLANAGAN (Substitute) . . . . . *Art*
KATHRYN FLEMING . . . . . *Stenography*
FRANK FLOYD . . . . . *Printing*
CHLOE M. FOSTER . . . . . *Mathematics*
MATHILDE R. FRANKLIN . . . . . *English*
HYACINTH GLOMSKI . . . . . *Music*
MARIE N. GRISARD . . . . . *Music*
MIRIAM HARTMAN . . . . . *History, Girl Reserves*
JESSIE HASTINGS . . . . . *Salesmanship*
SARAH HELLMAN . . . . . *English*
EMIL F. HOCKE . . . . . *Physical Education*
MARY GRACE HOLMES . . . . . *English*
JAMES J. HUNTER (Substitute for Miss Murphy) . . . . *Mathematics*
FLORENCE JARVIS . . . . . *Mathematics*
JANET D. JENKINSON . . . . . *Latin, English*
MAUD C. JOSAPHARE . . . . . *Spanish*
F. P. KAISER (Substitute) . . . . . *Commercial Geography*
IRENE R. KEARNS . . . . . *Stenography*
LOUISE A. KEEFE . . . . . *Civics, Mathematics*
CLARA D. KNEEDY . . . . . *Home Economics*
HAZEL F. LARSON . . . . . *English, History*
IRMAGARDE B. LEACH . . . . . *History*
CHARLES LECKRONE . . . . . *Mathematics*
SERGEANT ALFORD D. LEE . . . . . *R. O. T. C.*
HOPE LEECH . . . . . *English, Red and White*
CHARLES E. LINEBARGER . . . . . *Physics*
J. RITCHIE LONG (Substitute for Mrs. Jarvis) . . . . . *Mathematics*
OLGA E. LOVGREN . . . . . *Stenography*
SARA B. MARSH . . . . . *Bookkeeping*
MARGARET MARTIN . *Home Economics, Manager of Cafeteria, Greeley Branch*
ROSE MARTIN . . . . . *Bookkeeping, Clerical Practice*
HALSEY H. MATTESON . . . . . *History, Economics*
MARY C. MONAHAN . . . . . *History*
RUTH E. MOORE . . . . . *English*
WINIFRED MUHS . . . . . *Physical Education*
ROSE MULLAY . . . . . *Civics*
MARY M. MULLIN . . . . . *Stenography*
MYRTLE F. NELSON . . . . . *Music*
SOPHIE M. NELSON . . . . . *Latin, English*
ANNA TAYLOR NORTHWAY . . . . . *English, Drama*
FLORENCE F. NORTON . . . . . *Home Economics*
JANET O'BRIEN . . . . . *Civics*
MARY O'MALLEY . . . . . *English*
FERNE A. PAXSON . . . . . *Stenography*
HERMAN S. PEPOON . . . . . *Botany*
EUNICE B. PETER . . . . . *History, English, Civics, Commercial Law*
CAROLINE W. PFINGST . . . . . *Latin, Algebra*
STACY PHILBRICK . . . . . *Art*

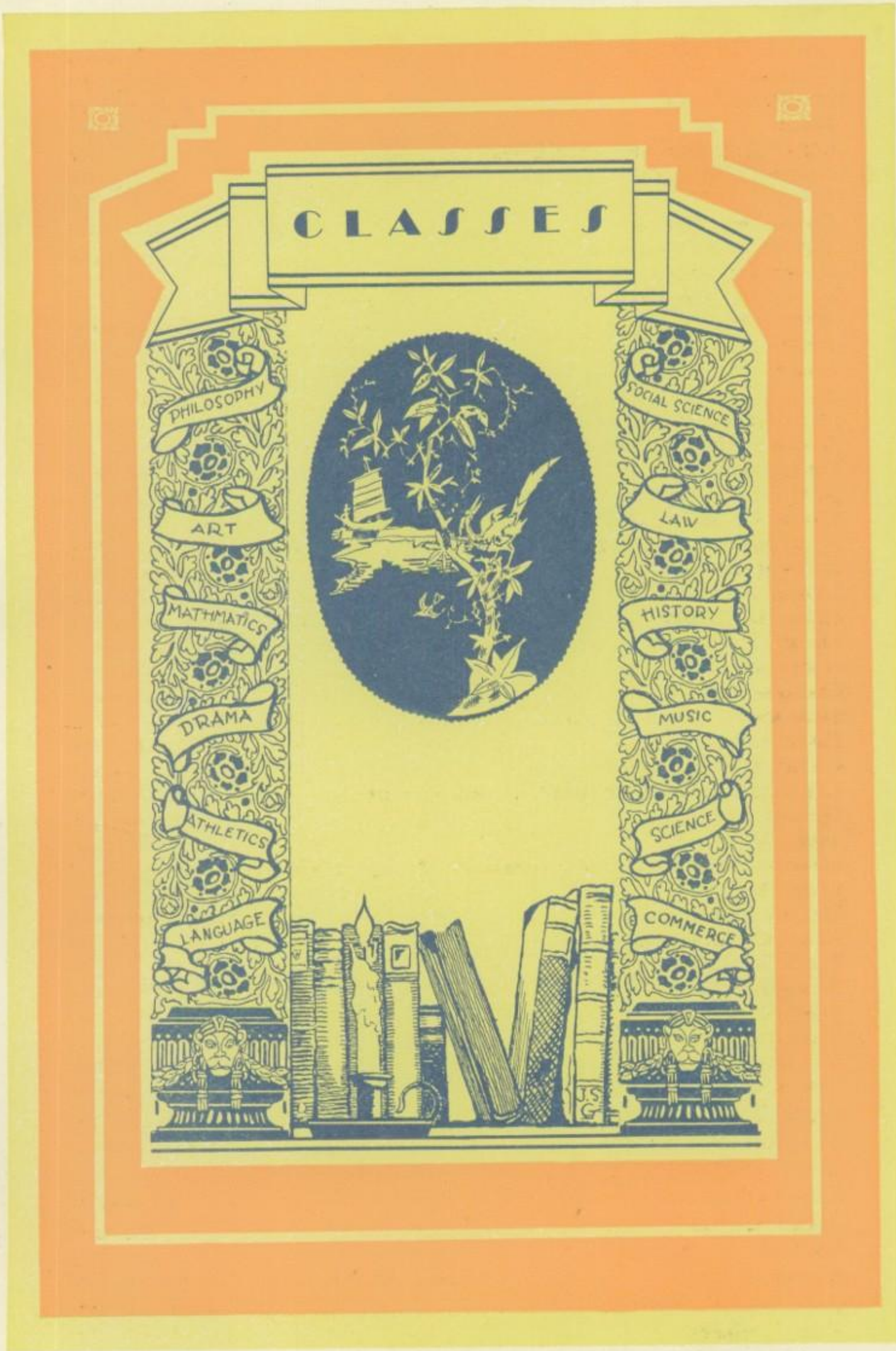
CLASSES
PHILOSOPHY
ART
MATHMATICS
DRAMA
ATHLETICS
LANGUAGE
SOCIAL SCIENCE
LAW
HISTORY
MUSIC
SCIENCE
COMMERCE

IT IS the ending—Four years of seconds and minutes and hours gone. . . . They were realities . . . now they are vague distant dreams. Four years of happenings . . . some small, some so large one cannot realize their greatness . . . friendships . . . there was a goddess with golden eyes and golden speech and golden soul . . . wasn't there once a young god, too—with a golden soul? . . . There were achievements . . . in painting, in writing and in splendid scholarship. In athletics, too. . . . There were enjoyments—sorrows too . . . and yet they were all so small—seemingly enclosed in four walls. Now there are only the walls of the world to hold us back . . . and the world is a broad place. It is the ending . . . but it is a greater beginning.

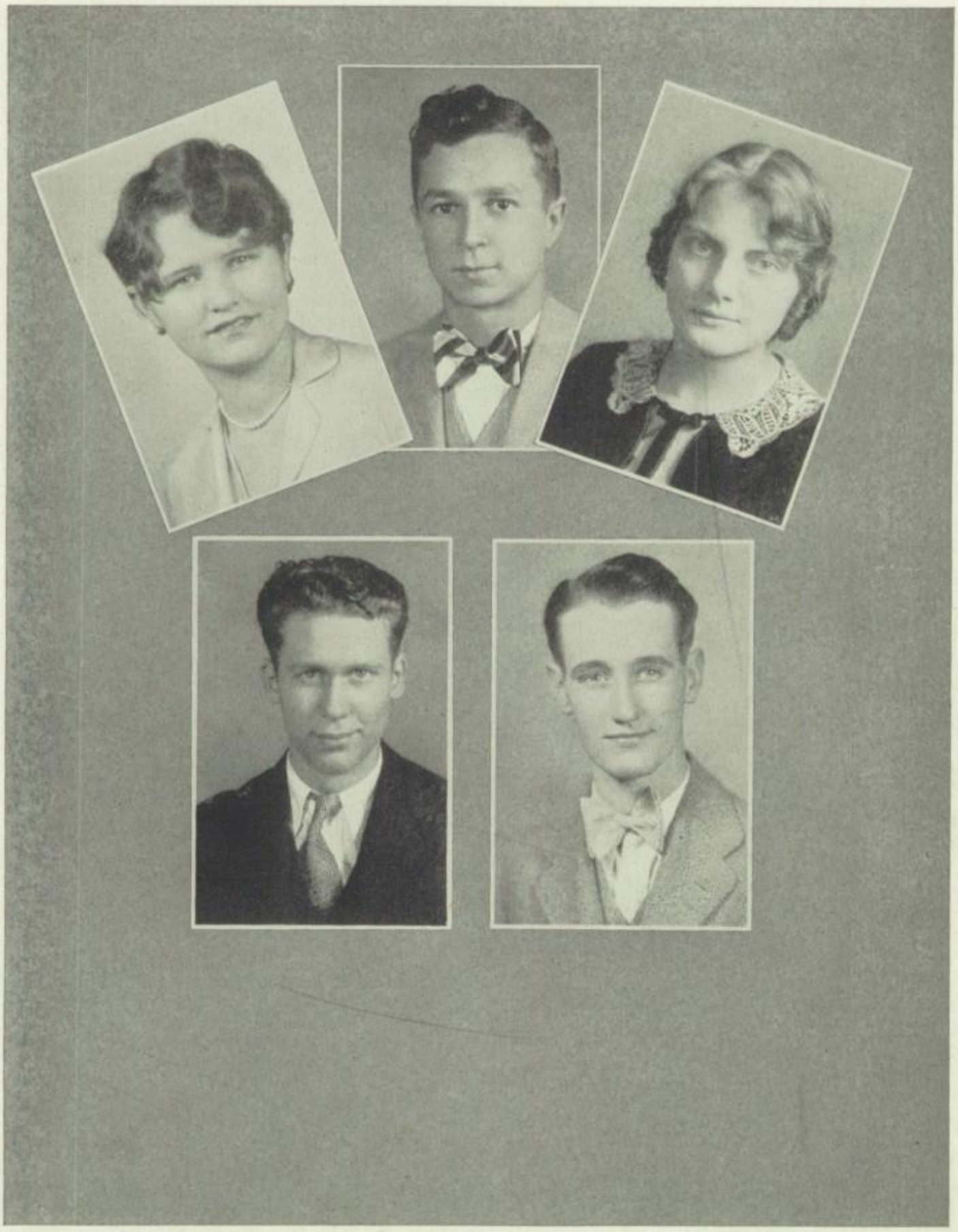

WILMA MARKLEY
Vice President

JAMES BROOKS
President

HELEN LLOYD
Secretary

FREDERICK SPECHT
Sergeant-at-Arms

GORDON ANDERSON
Treasurer

Class Officers

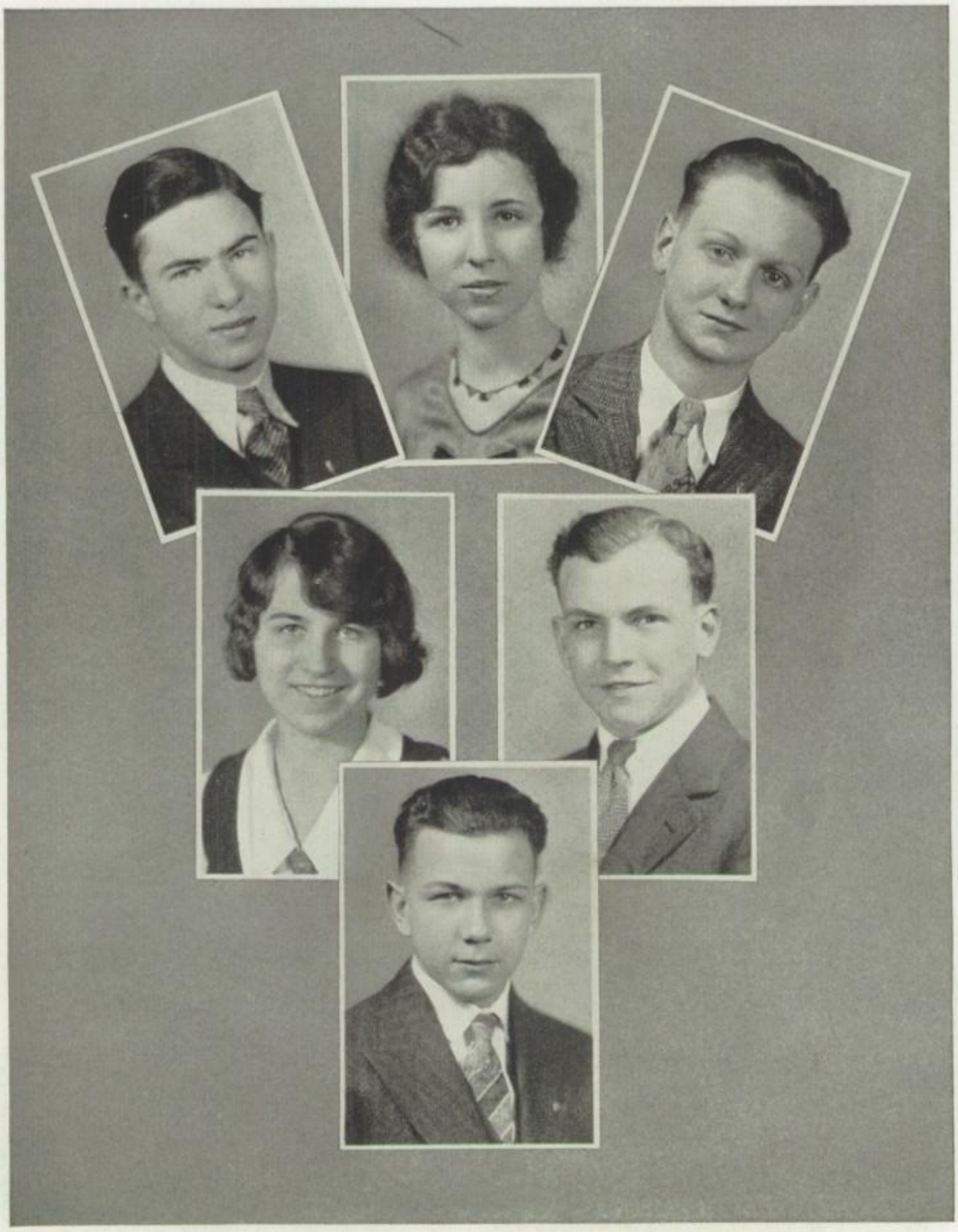

Class Speakers

ROBERT FELBINGER
ELIZABETH GILRAIN
ROBERT HINDS
ANNE JACKSON
DELMAR KARLEN
LYNN TWITCHEL

ELMER ABENDROTH

Science

Senn High School 1; Aviation Club 4; Automobile Club 1; German Club 2; Glee Club 4; Intermediate Band; Outdoor Club 4.

University of Cincinnati

JACOB ADLERBLUM

General Language

Science Club 1; Boys Debating Club 1, 3, 4; Secretary 4; Honor Society, Bronze Pin 1, 4; Lake re View Staff 2, 3; Swimming Team 3; Manager 3; Chemia Club 3; Special Latin Class 4; Debating Team 4.

University of Chicago

CHARLOTTE AMBLER

Social Science

Home Economics Club 2, 3; Chemia Club 4; Honor Society, Silver Pin.

University of Chicago

BEATRICE ANDERSON

Commercial

G.A.A. 2; Bronze Proficiency Pin 2; Home Economics Club 4.

CHARLES ANDERSEN

General Language

Band 2, 3, 4; Orchestra 3; Band Contest 3, 4; Orchestra Contest 3.

University of Illinois

GORDON ANDERSON

Commercial

Room Deputy 1, 2, 3; Science Club 1; Boys Debating Club 1, 2; Vice-President 2; Soccer 2, 3, 4; Red and White Staff 2; Publicity Manager 2; Letter Club 2, 3, 4; Class Treasurer 4.

ROY C. E. ANDERSON

General Science

Science Club 1; Band 1, 2, 3, 4; All-City Band 3; Band Club 2; City Band Contest 2, 3, 4; State Band Contest 2; Orchestra 2, 3, 4; Orchestra Contest 2, 3, 4; R.O.T.C. Band Contest 2, 3, 4.

University of Iowa

SONIA ANDERSON

Commercial

Freshman Glee Club 1; Glee Club 3, 4.

Moser Business College

WALTER G. ANDERSEN

General Science

Tech Club 1; Architectural Club 2; Chemia Club 4; Band 1, 2, 3, 4; Rifle Team 3, 4; Orchestra 3, 4; Honor Society, Silver Pin; Moose Club 2; Red and White Staff 4; Room Deputy 1, 2; Band Contest 2, 3, 4.

Armour Institute of Technology

ELEANOR ESTELLE APPLEGRAN

Special Arts

Art League 1; Junior Glee Club 2; G.A.A. 3; Readers Club 4.

American Academy of Fine Arts

LOUIS ARMER JR.

Social Science

Glee Club 3, 4; Spanish Club; Science Club; Tennis Club; Track; Football.

Crane Junior College

MINERVA AUERBACH

Commercial

Home Charities Club 1; Moose Club 2; Spanish Club 2; Honor Society, Bronze Pin 4; Room Deputy 2; G.A.A. 1; Lake re View Staff 4.

Moser Business College

JOHN AUSTIN

Commercial

Science Club 1; Room Deputy 2; Baseball 3; Soccer 4; Letter Club 4; Senior Council.

WALTER T. AYE

General Science

Room Deputy 1; Science Club 1; R.O.T.C. 1, 2, 3, 4; 1st Lieutenant 4; Chemia Club 3; Track Manager 3, 4; Boys Golf Club 1, 2, 3, 4; Golf 3, 4; Commission 4.

Princeton University

ARLINE BABER

Commercial

G.A.A. 1; Girl Scouts 1, 2; Tennis Club 1; Home Economics Club 1, 2; Girl Reserves 1, 2, 3; Girls Golf Club 3, 4; Readers Club 4; Lake re View Staff 4.

Crane Junior College

ELIZABETH BACH

Household Arts

Home Economics Club 1, 2; Girls Golf Club 2; G.A.A. 2, 3, 4; Gold Proficiency Pin; Girl Reserves 2; Botany Club 4.

Art Institute

MARGARET BALDWIN

Commercial

Girl Scouts 1, 2, 3; Games Class 2; Girl Reserves 4; G.A.A. 2, 3, 4; Gold Proficiency Pin 1; Silver 2.

KENNETH R. BALL

General Science

Radio Club 1; Moose Club 1; French Club 1; Secretary 1; German Club 2; Track 2; Honor Society, Bronze Pin 3; Basketball 3, 4; Rifle Team 3; R.O.T.C. 3, 4; Captain 4; Lake re View Staff 4; Debating Team 4; Boys Debating Club 4; Hi-Y Club 4; Secretary 4.

Northwestern University

AUGUST CONSTANT BARNEBL

General Science

Barringer High School, New Jersey, 1; Glenville High School, Cleveland, Ohio, 3.

CHARLOTTE ELLEN BARTELS

General Language

Freshman Glee Club 1; Home Economics Club 1; Honor Society, Bronze Pin 3, 4; Readers Club 4; Senior Girls Service Council.

Art Institute

JAY R. BASIGER

General Science

Morgan Park Military Academy 1, 2, 3; R.O.T.C. 4; 1st Lieutenant 4; Officers Club 4; Chemia Club 3; Aviation Club 4.

University of Oklahoma

LUCILLE BAUER

Commercial

Home Economics Club 2, 4; Girl Reserves 3, 4; Readers Club 3; G.A.A. 1, 2.

Moser Business College

VIVIAN V. BAUER

Commercial

G.A.A. 1; Girl Scouts 1, 2; Tennis Club 1; Home Economics Club 1, 2; Girl Reserves 1, 2, 3; Girls Golf Club 3, 4; Readers Club 4; Lake re View Staff 4.

Crane Junior College

EVELYN BEHM

Commercial

Glee Club 1, 2; Games Class 1, 2; Honor Society, Bronze Pin 1; Commercial Club 2; Home Economics Club 2; Girl Reserves 3, 4; Red and White Staff 3, 4.

JOHN HOWARD BENSON

General Language

Radio Club 1; R.O.T.C. 1, 2, 3, 4; 1st Lieutenant 4; Officers Club 4; Spanish Club 4; Baseball 3, 4.

University of Illinois

EMERY EMIL BERGFORS

Special Arts

Science Club 1, 2; Poster Club 3; Band 2, 3, 4; Band Concert Contest 2, 3; Art League 2.

Art Institute

HELEN BERGREN

Commercial

G.A.A. 2; Gold Proficiency Pin 2; Home Economics Club 2, 4; Girl Reserves 2, 3, 4.

Moser Business College

LEO BERMAN

General Science

Football 1; Radio Club 1; Lane Technical High School 2; Glee Club 3, 4.

Northwestern University

DAVID BERNSTEIN

General Science

Radio Club 1; Astronomy Club 1; Sophomore Glee Club 2; Swimming 2, 3; Manager 4; Boys Leaders 3, 4; Soccer 3; Aviation Club 4.

Crane Junior College

JANETTE BETTS

General Language

French Club 1, 2; Astronomy Club 2; Tennis Club 2; Girl Scouts 3, 4; Games Class 2; Spanish Club 4; Ye Playe Shoppe 2; G.A.A. 1, 2, 4.

Chicago Normal College

ERNEST BEUTLER

General Science

Science Club 1; Honor Society, Bronze Pin 2, 3; Chemia Club 3; R.O.T.C. 1, 2, 3, 4.

University of Wisconsin

HELEN BINA

General Science

Girls Leaders 3, 4; Special Dancing Class 4; G.A.A. 1, 2, 3, 4; Vice-President 3; President 3; Letter; Chevron; Gold Proficiency Pin 1, 2, 3; Life Saving; Swimming Emblem; Games Class 2, 3, 4; Girl Scouts 1, 2, 3, 4; Orchestra 1, 2, 3, 4; Senior Council; Commission 4.

Northwestern University

C. ROBERT BIRKEMEIER

General Science

Science Club 1; Astronomy Club 1; Harmonica Club 3; Treasurer; R.O.T.C. 2, 3, 4; Crack Company 3; Crack Squad 3, 4; 3rd Place Best Soldier Contest 4; German Club 2, 3, 4; Fencing Team 4; Manager; Chemia Club 4.

Westminster College, Missouri

FRED BISHOP

Commercial

Band 1, 2, 3, 4 ;Band Club 1, 2, 3, 4; Basketball 4; Spanish Club 1, 2.

University of Iowa

NANCY BLOOM

Commercial

French Club 1, 2; Room Deputy 2; Ye Playe Shoppe 2.

JEANETTE BLUM

Commercial

Girl Reserves 1, 2, 3; Home Charities Club 2; Secretary 2; Room Deputy 2; Spanish Club 3; Treasurer 3; Gold and Silver Efficiency Pins; Comptometer Efficiency Pin.

University of Southern California

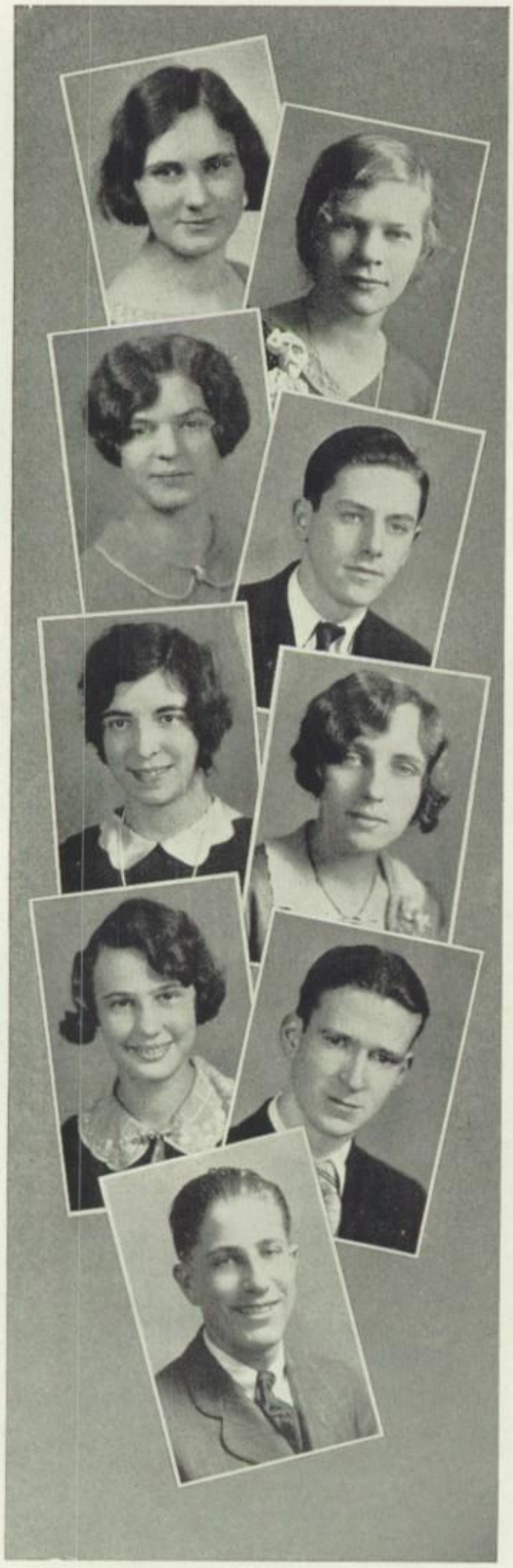

ANNA E. BLUTMAYER

Commercial

Home Economics Club 1, 4; G.A.A. 1, 2, 4.

GENEVIEVE BOLOTIN

Commercial

Home Economics Club 1, 2; Home Charities Club 1, 2; Treasurer 2; German Club 1; Girl Scouts 1, 2, 3, 4; G.A.A. 2, 3, 4; Games Class 2; Room Deputy 3; Girl Reserves 4.

Moser Business College

MARION W. BOSWORTH

Household Arts

Home Economics Club 1, 2; G.A.A. 2, 3; Botany Club 4; Honor Society, Bronze Pin 2, 3.

Art Institute

RICHARD E. BOYLAN

General Language

Radio Club 1; Glee Club 2; Spanish Club 3, 4.

Northwestern School of Commerce

RUTH DOROTHY BREITHER

Commercial

Camera Club 1; Home Economics Club 1, 2; Freshman Glee Club 1; Glee Club 4.

University of Wisconsin

QUETA ENGLE BRENNER

General Language

Detroit, Michigan 1, 2; Games Class 3, 4; Honor Society, Gold Pin; Girl Reserves 4; Home Economics Club 4; G.A.A. 3, 4; Girls Golf Club 4.

University of Illinois

FLORENCE CARYL BREYER

General Language

Junior Art League 1; Freshman Glee Club 1; Girl Scouts 1, 2, 4; G.A.A. 1, 2, 3, 4; Games Class 2, 4; Honor Society, Bronze Pin 3, 4; Red and White Staff 3, 4; Home Economics Club 4; Latin Club 4.

Art Institute

WILLIAM P. BRITT

General Science

R.O.T.C. 1, 2, 3, 4; Captain 4; Orchestra 1, 2; Boys Debating Club 3; Officers Club 4; R.O.T.C. Crack Squad; Crack Platoon; Crack Company Competitions 3, 4.

Crane Junior College

WILLIAM BROCKSCHMIDT

General Language

Boys Debating Club 1, 2; Stamp Club 3; Basketball 4.

Crane Junior College

JAMES O. BROOKS

General Science

Class President; Commission 4; Basketball 3, 4; Golf 3, 4; Football 3, 4; Manager; Lake re View Staff 3, 4; Boys Debating Club 1, 2, 3, 4; Letter Club 3, 4; Honor Society, Bronze Pin 3, 4; Room Deputy 1, 2, 3; Officers Club 3, 4; Secretary 4; R.O.T.C. 1, 2, 3, 4; Brigade Staff, Colonel 4; Crack Platoon 1, 2, 3; Crack Company 1, 2, 3; Best Soldier 2, 3; Sergeants Club 2.

University of Illinois

JACK BROWN

General Language

Latin Club 2, 3; Boys Debating Club 2; Chemia Club 3; Honor Society, Bronze Pin 4; Basketball 4; Letter Club 4; Senior Council.

Crane Junior College

LAWRENCE BUKOWSKI

General Science

Lane Technical High School 1, 2; Room Deputy.

Campion College

RUTH BUMGARDNER

Commercial

Games Class 2; Moose Club 2; Home Economics Club 4.

Moser Business College

GORDON K. BUMPASS

General Science

Honor Society, Silver Pin; Latin Games Class 2, 3; Glee Club 3, 4; Chemia Club 3, 4; President 3.

University of Chicago

LUCILLE BURGHARDT

Commercial

German Club 1; Honor Society, Silver Pin; Lake re View Staff 4.

MEINARD BURGIN

Commercial

French Club 1; G.A.A. 1, 2, 4; Home Economics Club 4.

ALLAN D. BURNETT

General Science

Honor Society, Bronze Pin 2, 3; Literary Club 1, 2; Drama Club 2, 3, 4; German Club 2.

Armour Institute of Technology

MIRIAM B. BURNS

General Language

Girl Reserves 1, 4; Cabinet 4; Glee Club 1, 2; Lakeland High School, Lakeland, Florida 2; Gulf High School, New Port Richey, Florida 3; Special Latin Class 4; Honor Society, Gold Pin.

University of Illinois

FRED J. BUTZ, JR.

General Science

Science Club 1; Radio Club 1, 2; Aviation Club 1; Room Deputy 1, 2, 3; Chemia Club 3; Zoology Club 2, 3; President 2; Botany Club 4; Prom Committee 4; Letter Club 4; Boys Golf Club 2, 3, 4; Golf 3, 4; Captain 4.

University of Illinois

ROGER CAIN

Science

French Club 2; Aviation Club 2; Boys Debating Club 3; Room Deputy 2.

ALICE CARNES

Commercial

G.A.A. 1, 2, 3, 4; Honor Society, Bronze Pin 1, 2; Freshman Glee Club 1; Spanish Club 2; Girl Reserves 2; Girls Golf Club 3; Games Class 3, 4; Lake re View Staff 4.

CAROL ELOISE CECIL

General Science

Junior Glee Club 1; Girl Reserves 1, 2; Current Events Club 2; Astronomy Club 2; G.A.A. 1, 2, 3; Silver Proficiency Pin 2; Home Economics Club 2; Moose Club 1; Glee Club 3, 4.

University of Illinois

MILDRED CHARLES

Commercial

Home Economics Club 1, 2; Tennis Club 3; Glee Club 4; Silver Efficiency Pin.

LESLIE LENOX CHIVILLE, JR.

General Science

Radio Club 1; R.O.T.C. 2, 3, 4; Captain Specialist I. G. D.; Fencing 3, 4; Officers Club 4.

University of Wisconsin

EUNICE CHRISTENSON

General Science

Girls Debating Club 1, 2; Moose Club 2, 3; G.A.A. 1, 2, 3, 4; Delegate 2, 4; Home Economics Club 4; Girl Reserves 4; Girls Golf Club 4; Botany Club 3, 4.

Monticello Seminary

JOSEPH CHVALOVSKY, JR.

Science

Crane Junior College

HAROLD CLINE

General Science

Miamisburg 1; Greenville 2, 3.

University of Ohio

LOUISE C. CLOW

General Science

G.A.A. 1, 2, 3, 4; Delegate 1, 2; Silver Proficiency Pin 1, 2; Gold 3; Letter 4; Girl Scouts 1, 2; Sophomore Glee Club 2; Tennis Club 2; Room Deputy 2, 3; Chemia Club 3; Girls Leaders 3, 4; Life Saving 3, 4; Honor Society, Bronze Pin 4.

University of Wisconsin

EUGENE COHEN

General Language

Boys Debating Club 1; Swimming 1, 2, 3, 4; Letter Club 2, 3, 4; Latin Club 2, 3; R.O.T.C. 2, 3; Honor Society, Bronze Pin 2, 4; Chemia Club 3; Lake re View Staff 3.

University of Wisconsin

BETTY COLE

General Language

Girl Scouts 1; Sophomore Glee Club 2; Home Economics Club 2; G.A.A. 2; Girl Reserves 2; Les Fougeres, Lausanne, Switzerland 3; French Club 4.

Northwestern University

ROBERT COLVIN

Social Science

Radio Club 1; Moose Club 3; Basketball 3, 4; Letter Club 4.

Crane Junior College

LE ROY CONWAY

Architectural

Moose Club 2; Tech Club 3.

Armour Institute of Technology

CHARLES T. COORLAS

Commercial

Greek Club 2; Honor Society, Bronze Pin 1.

Crane Junior College

JOHN WAGNER CREWS

General Science

P. M. Radio Club 1; Vice-President 1; Science Club 1; Latin Club 2, 3; Stamp Club 2, 3; R.O.T.C. 1, 2, 3, 4; Chemia Club 3; Crack Company 3, 4; Crack Platoon 3, 4; Officers Club 4; 1st Lieutenant 4.

University of Illinois

GRACE CULVER

General Language

Freshman Glee Club 1; G.A.A. 1, 2; Spanish Club 4.

LUCILE DAILEY

General Science

Games Class 2, 3, 4; Girl Scouts 1, 2, 3; Tennis Club 1, 4; G.A.A. 1, 2, 3, 4; Gold Proficiency Pin 3; Delegate 4; Life Saving 4; Harmonica Club 2.

Northwestern University

Annabelle Davis

General Science

Home Charities Club 1, 2; Moose Club 2; Fencing Club 3; G.A.A. 1, 2, 3; Silver Proficiency Pin, 2, 3; Games Class 2, 3, 4.

Moser Business College

Inez Rosamond Davis

General Language

Aberdeen, South Dakota 1; Lewistown, Montana 3; Honor Society, Gold Pin; Girl Reserves 4; Special Latin Class 4.

University of Chicago

Marie Davis

Commercial

Home Charities Club 1, 2; President 1; Moose Club 2; Games Class 2, 3; G.A.A. 1, 2, 3; Lake re View Staff 4.

Moser Business College

Bernice Danziger

General Language

Girl Reserves 1, 2; Room Deputy 2; Ye Playe Shoppe 2, 3; G.A.A. 3; Moose Club 3; French Club 2, 4; Secretary 4; Honor Society, Gold Pin; Lake re View Staff 4; Editorial Board 4.

University of Chicago

Marion Decker

General Science

G.A.A. 1, 2, 4; Gold Proficiency Pin 2; Games Class 3, 4.

Chicago Normal College

Harriet Dehne

Commercial

Readers Club 3; Honor Society, Bronze Pin 1, 2; G.A.A. 1, 2, 3, 4; Gold Proficiency Pin; Silver; Orchestra 1, 2; First Aid 4; Tennis Club.

Crane Junior College

Howard William Dobin

Special Arts

Orchestra 1, 2, 3, 4.

Art Institute

Theodore Doering

General Language

Science Club 1; Radio Club 1; Latin Club 2; Stamp Club 3; Honor Society, Bronze Pin 4.

Marie Dombroski

Commercial

Glee Club 1; G.A.A. 2, 3, 4; Games Class 2, 4; Honor Society, Bronze Pin 3, 4.

Moser Business College

HELEN J. DOOLEY

Commercial

G.A.A. 1, 2, 3, 4; Board 4; Gold Proficiency Pin 2, 3; Special Dancing Class 4; Games Class 3, 4.

MILLICENT DOZIER

General Language

French Club 2, 4; Secretary 2; Honor Society, Silver Pin; Ye Playe Shoppe 3, 4; G. A. A. 1, 2, 4; Spanish Club 4; Special Dancing Class 3, 4.

Chicago Normal College

HENRIETTA M. DROEGE

General Language

Central High School, Superior, Wisconsin, 1, 2; G.A.A. 3; Honor Society, Bronze Pin 3, 4; Senior Girls Service Council; Red and White Staff 4.

University of Wisconsin

BERTHA DULKA

Commercial

French Club 1, 2; G.A.A. 1, 2, 3, 4; Gold and Silver Proficiency Pins; Silver Efficiency Pin; Ye Playe Shoppe 2, 3; Red and White Staff 4; Room Deputy 1, 2.

ULMA DURDEN

Commercial

French Club 1; G.A.A. 1; Astronomy Club 2; First Aid 3.

FAIRLEY DURR

General Science

Girl Scouts 1, 2; Glee Club 1; Home Economics Club 2; Tennis Club 2; G.A.A. 1, 2, 3, 4; Girls Golf Club 3, 4; Honor Society, Bronze Pin 4.

Chicago Normal College

BERTHA DYKO

General Language

G.A.A. 1, 2, 3, 4; Gold and Silver Proficiency Pins; Girl Scouts 1, 2; Games Class 4; Tennis Club 3, 4; Glee Club 4.

Crane Junior College

MILTON EBERHART

General Science

Band 1, 2, 3, 4; 2nd Lieutenant 4; State Band Contest 2; City Band Contest 2, 3, 4; Band Club 1, 2; Lake re View Staff 3; Chemia Club 3; Honor Society, Silver Pin; Officers Club 4.

Northwestern University

ARTHUR EICHELKRAUT

General Science

Tech Club 1; President; Moose Club 1; Architectural Club 2; Honor Society, Silver Pin; Room Deputy 1, 2, 3; Senior Council; Red and White Staff 4; Chemia Club 4; Track 4; Chairman Picture Committee 4; Boys Leaders 3, 4.

University of Cincinnati

ELSIE J. EMMERICH

General Language

G.A.A. 1, 2, 3, 4; Delegate 1, 2, 3; Board 4; Literary Club 1; Girl Reserves 2; Games Class 2, 3, 4; Life Saving 3, 4; German Club 4; Special Dancing Class 4; Girls Leaders 4.

MILDRED ELY

General Language

Calumet High School; G.A.A. 4; Spanish Club 4.

Moser Business College

CARL ELLSTAM

General Language

Swimming 2, 3, 4; Soccer 3; Skating 3; Boys Leaders 3, 4; Red and White Staff 4.

SELMA EISENBERG

General Language

French Club 1, 4; Home Charities Club 1, 2; G.A.A. 1, 2, 3; Glee Club 3; Readers Club 3.

University of Wisconsin

SAMUEL EISENBERG

General Language

Boys Debating Club 1, 4; Honor Society, Gold Pin; Special Latin Class 4; Latin Games Club 3.

University of Chicago

HENRIETTA EMRICH

Commercial

Glee Club 1, 3, 4; Games Class 1, 3; G.A.A. 2, 3, 4; Silver Proficiency Pin 2; Home Economics Club 2; Girl Reserves 3, 4.

University of Illinois

VIOLET EVELYN ENDERS

General Language

Latin Club 3; Honor Society, Bronze Pin 4.

Starrett School

HARRY A. ENGEL

Architectural

Hi-Y Club 1; Track 1, 2, 3; Football 2, 3, 4; Captain 3; Swimming 1, 2, 3; Baseball 3; Letter Club 1, 2, 3, 4; Secretary 2; Vice-President 3; President 4.

University of Wisconsin

VIOLA ENGEL

Special Arts

Special Dancing Class 1, 2, 3; Home Economics Club 1, 2, 3; Room Deputy 1.

Chicago Academy of Fine Arts

LOIS EROL

Commercial

Fort Lauderdale High School, Fort Lauderdale Florida 1; Waller High School 2; Greek Club 3; Readers Club 3, 4; Spanish Club 4; Ye Playe Shoppe 2, 3; Honor Society, Bronze Pin 3; G.A.A. 4; Red and White Staff 4.

Crane Junior College

CHARLES F. EVANS

General Language

Football 2, 3, 4; Swimming 2, 3, 4; Boys Debating Club 1; Glee Club 2, 3, 4; Senior Council, President; Civic Improvement Club 4; Moose Club 3; Spanish Club 4.

Northwestern University

WILLARD EVENS

General Science

Science Club 2; Chemia Club 3; Spanish Club 4; Botany Club 4.

University of Illinois

VIOLETTE EVERS

Commercial

Girl Scouts 1; Special Dancing Class 2, 3, 4; Ye Playe Shoppe 3; Secretary 3; French Club 2; G.A.A. 2, 3; Delegate 3.

Northwestern University

KATHRYN P. FAAS

General Language

Waller 1, 2; G.A.A. 3, 4; Games Class 3; Proficiency Pin 4; Girls Golf Club 4; Treasurer 4; Life Saving 4; Girl Reserves 4; Room Deputy 4; Botany Club 4.

Monticello Seminary

PHYLLIS FARRAR

Special Arts

Glee Club 1, 2, 3, 4; Home Charities Club 1.

Academy of Fine Arts

SARA FEINBERG

Commercial

G.A.A. 2, 3, 4; Silver Proficiency Pin 2; Swimming Emblem 4; Life Saving 3; Home Economics Club 4; Girl Reserves 4.

Moser Business College

ROBERT FELBINGER

General Language

Honor Society, Gold Pin; President 4; Boys Debating Club 1, 2, 3, 4; Vice-President 3; President 4; Debating Team 3, 4; R.O.T.C. 1, 2, 3; Track 3; Special Latin Class 3, 4; Senior Council ; Glee Club 4; Lamp Staff.

IRVIN FELDMAN

General Science

Botany Club 2; Room Deputy 2; Boys Debating Club 1, 2, 3, 4; Vice-President 2; Glee Club 3, 4; Civics Club 2; Aero Club 3; Ye Playe Shoppe 4; Debating Team 3, 4; Basketball 3, 4.

Northwestern University

KATHRYN E. FELLGER

Commercial

Home Charities Club 1, 2, 3; G.A.A. 2; Girl Scouts 2; Glee Club 2, 3, 4; Lake re View Staff 4.

Evanston Kindergarten College

HELEN FILERMAN

General Language

Home Economics Club 1; Home Charities Club 1, 2; Girl Reserves 1, 2; Latin Club 1, 2; G.A.A. 1, 2, 3, 4; Silver Proficiency Pin; Glee Club 4.

FRIEDA ROSINE FINGERHUT

General Language

Home Charities Club 1; Secretary 1; German Club 3; G.A.A. 1, 2, 3, 4; Honor Society, Bronze Pin 4.

Chicago Normal College

PAUL J. FIRRING

General Language

Lake re View Staff 2, 3; Golf 2, 3, 4; Captain 4; Spanish Club 3; Treasurer 3; Honor Society, Gold Pin; Aviation Club 3; Chemia Club 4; Prom Committee 4.

University of Illinois

GLADYS FLEIG

Household Arts

Home Economics Club 1, 4; Home Charities Club 1, 2; Girls Golf Club 3; Chemia Club 3, 4; G.A.A. 2, 3, 4; Games Class 3, 4.

Chicago Normal College

JEANNETTE FLOOD

General Language

Freshman Glee Club 1; G.A.A. 1, 2, 3; Girls Latin Club; Honor Society, Bronze Pin 2, 3; Glee Club 3, 4; Girl Reserves 4; Senior Council; Room Deputy 4.

Northwestern University

MARY C. FOLEY

General Language

Chorus Club 1; French Club 1, 4; G.A.A. 1; Honor Society, Gold Pin.

VERNA FORD

Commercial

Room Deputy 1, 2; G.A.A. 1, 2; Sophomore Glee Club 2; Home Economics Club 4.

MARGUERITE FORSYTH

General Language

Camera Club 1; Junior Art League 1; Home Economics Club 1, 2; Glee Club 4.

University of Wisconsin

ROSE FREMMEL

General Language

Glee Club 1, 3, 4; Astronomy Club 1, 2; French Club 1, 2, 4; Home Economics Club 4; Moose Club 2; Room Deputy 1.

Northwestern University

HARRY B. GAINES

General Science

Red and White Staff 1, 2, 3, 4; Advertising Manager 3, 4; Press Convention Representative 4; Ring and Pin Committee 4; Civics Club 2, 3; Spanish Club 1; Irving Literary Club 1; Glee Club 4.

University of Michigan

ROBERT S. GANJA

General Language

University of Chicago

RUTH GANS

Commercial

Sophomore Glee Club 2; Literary Club 2; Readers Club 3; Ye Playe Shoppe 3; Glee Club 4; Home Economics Club 4.

Northwestern University

GERALDINE A. GARDNER

Commercial

Honor Society, Bronze Pin 1; French Club 1, 2; Tennis Club 2.

ROLAND F. R. GARDNER

Architectural

Architectural Club 3, 4; Tech Club 1; First Place, Architectural Contest 3.

Crane Junior College

LUCINDA DOROTHEA GAUER

General Language

G.A.A. 1, 2, 3, 4; Gold Proficiency Pin 1, 2, 3; Girl Reserves 1; Games Class 2; Efficiency Pin 2; Girls Golf Club 2, 3; Secretary 2; Treasurer 3; Life Saving 4; French Club 4.

University of Illinois

NICHOLAS GEARY

General Language

Science Club 2; Soccer 3; Lake re View Staff 4; Letter Club 4.

Northwestern University

JOHN S. GEHRMANN

Special Arts

Boys Leaders 2, 3, 4; Red and White Staff 3, 4; Art Editor 4.

Art Institute

ESTELLE B. GEMBICK

General Language

Junior Glee Club 1; G.A.A. 1, 2; Silver Proficiency Pin; Ye Playe Shoppe 2; Girls Golf Club 2; Glee Club 3; Girl Reserves 3; Honor Society, Bronze Pin 3, 4; Room Deputy 3, 4; Silver Efficiency Pin 3; Gold 4; Lake re View Staff 4; Spanish Club 4.

Chicago Normal College

EDWARD C. GERBING, JR.

Architectural

Tech Club 1; Secretary 1; Moose Club 1; Architectural Club 2, 3, 4; President 4; First Place, Architectural Contest 3.

Crane Junior College

RAYMOND GESKE

Commercial

Basket Ball 2, 3, 4; Captain 4; Track 3; Hi-Y Club 4; Letter Club 2, 3, 4; Civic Improvement Club 4; President 4; Commission, President; Boys Leaders 2, 3.

Northwestern University

ELIZABETH GILRAIN

General Language

Immaculata High School 1, 2; Honor Society, Gold Pin; Senior Girls Service Council; Spanish Club 4; Home Economics Club 4; Room Deputy 3.

Vassar College

BENJAMIN JACK GINGISS

General Language

Boys Debating Club 1, 2; R. O. T. C. 1, 2, 3, 4; Captain 4; Crack Company 3; Officers Club 4; Glee Club 3, 4.

University of Illinois

HELEN GION

Commercial

Freshman Glee Club 1; G.A.A. 1, 2, 3, 4; Silver Proficiency Pin 1, 2; Gold Proficiency Pin 3; Games Class 2, 3, 4.

MARGARET E. GLEEMAN

Commercial

Home Economics Club 1; Home Charities Club 1; Secretary 1; G.A.A. 1, 2; Silver Proficiency Pin 1; Drama Club 2, 3; Tennis Club 3; Room Deputy 3.

Moser Business College

LILYAN E. GOLD

General Language

Senn High School 2; Ye Playe Shoppe 3; Girls Golf Club 3; Honor Society, Bronze Pin 3.

University of Illinois

WINIFRED GOLDEN

General Language

G.A.A. 1, 2, 3, 4; Gold Proficiency Pin 1, 3; Chess Club 3; Games Class 2, 3; Tennis Club 3; Life Saving 2, 4; Spanish Club 4.

ADELE META GOLDMAN

General Language

G.A.A. 2, 3; Lake re View Staff 3, 4; Girl Reserves 4; Ye Playe Shoppe 4; German Club 4.

Crane Junior College

JEROME D. GOLDSTEIN

General Language

Boys Debating Club 1; Band 2; R.O.T.C. 2, 3, 4; 2nd Lieutenant 3; 1st Lieutenant 4; Captain 4; Officers Club 3, 4; Chemia Club 3; Crack Platoon 3, 4; Crack Company Competition 3, 4; Honor Battalion 3, 4; Lake re View Staff 4.

University of Illinois

MARTHA I. GRANQUIST

General Language

Honor Society, Gold Pin; G.A.A. 1, 2, 3, 4; Board 4; Letter 4; Chevron 4; Gold Proficiency Pin 3; National Oratorical Contest 2; Girl Reserves 3, 4; Ye Playe Shoppe 3, 4; Life Saving 4; Lake re View Staff 3, 4; Editorial Board 4; Girls Leaders 4; Chairman, Announcement Committee 4.

University of Illinois

JENNIE DOROTHY GRATZ

General Language

Girl Reserves 1, 2; G.A.A. 1, 2, 4; Literary Club 1; Astronomy Club 1; Girls Golf Club 3; Lake re View Staff 2, 3, 4; Editorial Board 4; French Club 4; Honor Society, Bronze Pin 3, 4.

Northwestern University

MARY-ROSE GREENSTONE

General Language

Home Charities Club 1, 2; President 1, 2; Glee Club 1, 2, 3, 4; French Club 4; Honor Society, Bronze Pin 4; Ye Playe Shoppe 2; Ring and Pin Committee 4.

University of Chicago

KIRBY GREENUP

General Language

Central High School, Lima, Ohio; Basketball 3; Track 3.

University of Illinois

ELNORA GRONER

Commercial

Home Economics Club 1; Junior Glee Club 1; G.A.A. 2; Silver Proficiency Pin 2; Orchestra 3; Room Deputy 3; Tennis Club 3.

Moser Business College

HERBERT GROSSMAN

General Language

St. John's Military Academy 1; Latin Games Club 3; Room Deputy 2; Red and White Staff 4; Spanish Club 4.

University of Illinois

LILLIAN GROSSMAN

General Language

G.A.A. 2, 3, 4; Freshman Glee Club 1; Home Economics Club 2; Harmonica Club 3; Girl Reserves 3, 4.

Crane Junior College

PETER R. GRUBER

Architectural

Orchestra 2, 3, 4; All-State-Hi-Orchestra Competition 4; Glee Club 2; Tech Club 2.

WINIFRED MARIE GRUENING

Commercial

Junior Glee Club 1; G.A.A. 1, 2, 3; Glee Club 3, 4; Home Economics Club 4.

CHARLES H. GUNDERSON

Architectural

Tech Club 2; Geometry Club 2; Architectural Club 2, 4.

NETTIE N. GURNEY

Commercial

Honor Society, Bronze Pin 4; Ye Playe Shoppe 2, 3; President 2; Vice-President 3; Girls Debating Club 1; Treasurer 1; Girls Golf Club 2; Geometry Club 2; Home Economics Club 4; Room Deputy 2; Lake re View Staff 4.

Moser Business College

MYRON D. GUTMANN

General Language

Radio Club 1; Chemia Club 3; R. O. T. C. 2, 3, 4; Captain 4; Officers Club 4; Lake re View Staff 2, 3, 4; Editorial Board 4; Honor Society, Bronze Pin 4; Gift Committee 4.

University of Illinois

MARIE H. HAAKE

Special Arts

Junior Art League 1; Astronomy Club 2; G. A. A. 2, 3; Delegate 2, 3; Girl Reserves 1, 2; Red and White Staff 3, 4.

Art Institute

LELAND J. HACKER

General Science

Science Club 1; Honor Society, Bronze Pin 1; Astronomy Club 2; R. O. T. C. 2; Boys Leaders 2.

Northwestern University

NORMA E. HADDLETON

General Language

Home Economics Club 1; Spanish Club 1, 4; Ye Playe Shoppe 3; Honor Society, Bronze Pin 1, 3, 4; Silver Proficiency Pin 1, 2; G. A. A. 1, 2, 3, 4.

Moser Business College

ROBERT ALVEY HALL

General Science

Chess Club 3; Chemia Club 4; Spanish Club 4; Honor Society, Silver Pin.

University of Chicago

HELEN HALLBERG

General Language

G. A. A. 2, 3, 4; Silver Proficiency Pin 2; Games Class 3, 4; Chess and Checker Club 3; Room Deputy 3, 4; Special Dancing Class 4; Lake re View Staff 4; Girl Reserves 2.

Northwestern University

RUTH HALLER

General Science

Moose Club 1; Home Charities Club 1; G. A. A. 1, 2, 3, 4; Silver Proficiency Pin 1; Gold 3; Games Class 1, 2, 3, 4; Home Economics Club 4.

Moser Business College

EVELYN R. HANTOVER

General Language

Glee Club 3; Silver Proficiency Pin 1; Ye Playe Shoppe 2; G. A. A. 2.

University of Illinois

ANNETTE HARRIS

Commercial

Girl Reserves 1, 4; French Club 1; Special Dancing Class 3; Honor Society, Bronze Pin 3, 4.

HAZEL HARRIS

General Science

G. A. A. 1, 2, 3, 4; Delegate 1, 2, 3; Silver Proficiency Pin 2; Gold 3; Girl Scouts 1, 2; Room Deputy 2, 3, 4; Tennis Club 2; Chemia Club 3; Honor Society, Bronze Pin 3, 4; Life Saving 3, 4; Girls Leaders 4; Special Dancing Class 4; Ring and Pin Committee 4.

Chicago Normal College

LILLIAN HARRIS

Commercial

Glee Club 1; Home Economics Club 3, 4; G. A. A. 4; Tennis Club 4; Girl Reserves 3.

IRVING A. HAWLEY

General Science

Glee Club 3, 4; German Club 1; Spanish Club 2.

Northwestern University

PAUL E. HEALY

General Language

Literary Club 1; Band 1; R.O.T.C. 3, 4; Officers Club 4.

University of Illinois

KENNETH HEDIN

Commercial

ARTHUR M. HEIM

General Science

St. John's Military Academy 1; Basketball 1, 3, 4; Room Deputy 2; Track 2; Latin Club 2, 3; Boys Debating Club 2, 3, 4; Letter Club 4; Red and White Staff 3, 4.

Northwestern University

ALBERT HENGL, JR.

General Science

Boys Golf Club 1; Science Club 1; Radio Club 2; Baseball 2; Basketball 2, 4; Manager 2; Letter Club 3, 4; Orchestra 3, 4; Glee Club 3, 4; Lake re View Staff 4; Fencing 2, 3, 4.

University of Illinois

FRED E. HERRMANN

General Science

Radio Club 1; Honor Society, Bronze Pin 3; Baseball 3, 4.

University of Wisconsin

OSCAR HERZ

General Science

Lane Technical High School 1, 2.

University of Wisconsin

MARIE A. HERZOG

Commercial

Glee Club 1; Room Deputy 1; German Club 1, 2; Tennis Club 2; G.A.A. 2, 3, 4; Gold Proficiency Pin 2; Silver 3, 4.

K. JEANNE HESTER

General Language

G.A.A. 2, 3, 4; Gold Proficiency Pin 3; Silver 2; Room Deputy 2; Botany Club 2; Chess and Checker Club 3; Games Class 3, 4; Glee Club 3, 4; First Aid 4; Special Dancing Class 4; Home Economics Club 4; Secretary 4.

University of Pittsburgh

EUGENE O. HEUERMAN

General Language

Band 1, 2; Band Club 1, 2; Radio Club 1; Spanish Club 2; German Club 3; Boys Golf Club 3; Golf 3; Swimming 2.

Northwestern University

JOSEPH HINDMAN

General Science

Room Deputy 1.

Kent College of Law

ROBERT HINDS

General Language

Honor Society, Gold Pin; Vice President 4; Band 1, 2, 3, 4; Captain 4; R.O.T.C. 1, 2, 3; Chemistry Club 1; Band Club 1, 2; Crack Company 3; Crack Platoon 3, 4; Officers Club 3, 4; Secretary 4; Special Latin Class 3, 4; Lake re View Staff 3; Lamp Staff 4.

University of Chicago

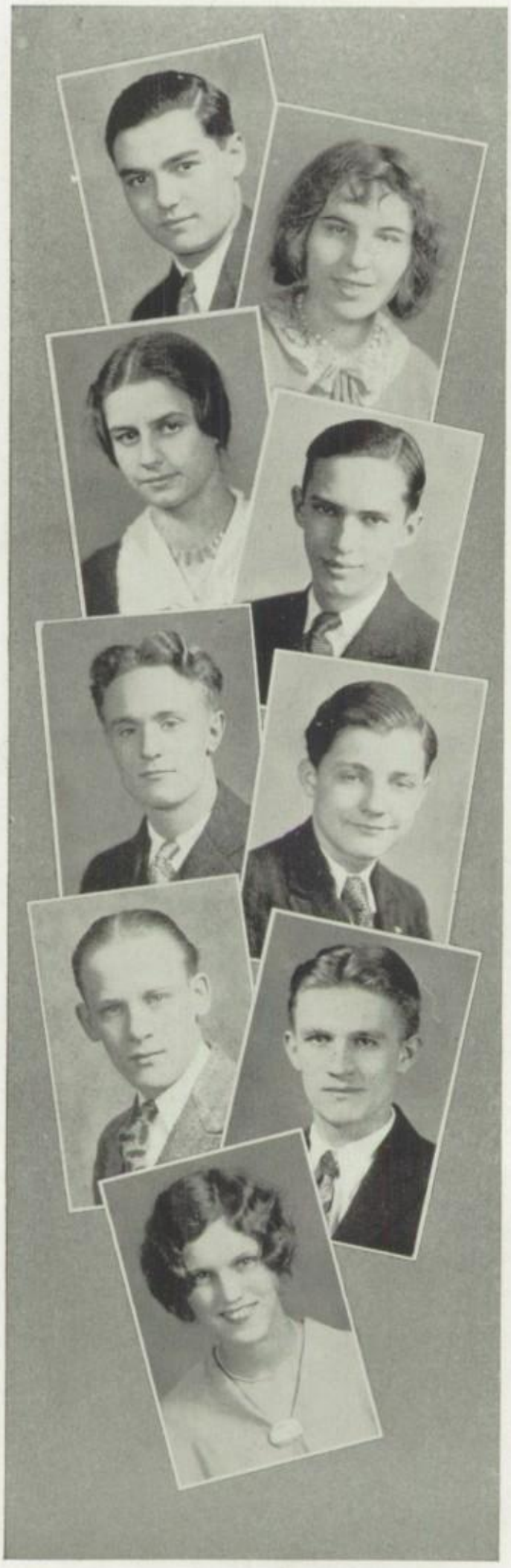

BERNARD L. HIRSH

General Language

Honor Society, Gold Pin; Literary Club 1; Boys Debating Club 1, 3, 4; Orchestra 3, 4; French Club 4.

Crane Junior College

ALICE D. HOEGNER

Commercial

German Club 1, 2; G.A.A. 1, 2, 3; Honor Society, Silver Pin; Girl Reserves 4; Home Economics Club 4.

Moser Business College

LOIS HOFFMAN

General Language

G.A.A. 1, 2, 3, 4; Vice-President 4; President 4; Gold Proficiency Pin 1, 2, 3; Letter; Spanish Club 1; Games Class 2, 3, 4; Life Saving 4; Girls Leaders 4; Room Deputy 2; Announcement Committee 4.

University of Michigan

ALBERT HOGUE

Special Arts

Band 1; Poster Club 2.

Art Institute

CHARLES HOLMES

Social Science

Football 1; Room Deputy 1; Radio Club 1; Band 1; R.O.T.C. 1, 2, 3, 4; Crack Platoon 1, 2, 3, 4; Crack Company 1, 2, 3, 4; Band Club 1; Treasurer 1; Sergeants Club 2; Science Club 2; Soccer 2, 3, 4; Letter Club 2, 3, 4; German Club 3; Officers Club 3, 4; Lieutenant 3; Captain 4; Glee Club 3, 4; Company Commander 4; Smokers Club 4.

Crane Junior College

HERBERT HOPKINS

General Language

LAWRENCE L. HOPKINS

General Science

Science Club 1; Botany Club 2; Aero Club 2; Boys Debating Club 3; Chess and Checker Club 2, 3, 4; Secretary 3; Glee Club 3, 4; Officers Club 4; Soccer Manager 4; Chess Team 3, 4; R.O.T.C. 1, 2, 3, 4; 1st Lieutenant; Crack Squad 2, 3; Crack Platoon 3, 4; Crack Company 3, 4.

University of Ohio

ROY HUDSON

General Language

Literary Club 1; Spanish Club 4; Symphonic Band 3; Band Club 1, 2; Band 1, 2, 3, 4; Ye Playe Shoppe 2, 3, 4; Orchestra Contest 3, 4; First Place Solo Contest 3.

Academy of Fine Arts

DORIS L. HUSSEY

Commercial

Home Economics Club 1, 2; Spanish Club 1; G. A. A. 1, 2; Home Charities Club 2.

University of Illinois

HOWARD H. IDEN

General Science

German Club 1, 2; R.O.T.C. 1, 2, 3, 4; 1st Lieutenant 4; Crack Company 3, 4; Crack Platoon 4; Football 3; Baseball 3, 4; Officers Club 4.

University of Illinois

TOM O. IZARD

General Language

Junior Art League 1, 2; Botany Club 1; Astronomy Club 2; Science Club 2; Chess and Checker Club 3; Spanish Club 4; Glee Club 3, 4; Orchestra 4; Lake re View Staff 4.

University of Wisconsin

ANNE JACKSON

General Language

G.A.A. 1, 2, 3, 4; Secretary 1; Home Economics Club 2; Treasurer 2; Room Deputy 2; Glee Club 3, 4; Games Class 1, 2; Honor Society, Bronze Pin 1, 2; Senior Girls Service Council; Red and White Staff 3, 4; Literary Editor 4.

University of Wisconsin

FLORENCE K. JACOBI

General Language

Girl Scouts 1; Freshman Glee Club 1; Room Deputy 1, 2; G.A.A. 2, 3, 4; Silver Proficiency Pin 3; Girl Reserves 3, 4; Readers Club 4; Outdoor Club 4.

Chicago Normal College

SHIRLEY H. JACOBOVITZ

Commercial

French Club 1; Ye Playe Shoppe 2; Glee Club 3, 4; G.A.A.

IDA D. JENNE

Commercial

Honor Society, Gold Pin.

VIOLA JENNINGS

Social Science

Glee Club 2; Special Dancing Class 2; G. A. A. 2, 4; Silver Proficiency Pin 2.

SVEN JOHANNISSON

General Science

Stamp Club 3; Boys Golf Club 2, 3, 4; Golf 4; Honor Society, Gold Pin; Secretary; Lake re View Staff 2, 3; Chemia Club 4.

Armour Institute of Technology

MARGARET JOHANSON

Commercial

Home Economics Club 2; G.A.A. 3, 4; Girl Reserves 4.

ALICE M. JOHNSON

General Language

G.A.A. 1, 2, 3, 4; Letter 4; Board 4; First Aid 4; Games Class 2, 3, 4; Gold Proficiency Pin 3; Science Club 1; Evanston High School 2; Room Deputy 3; Honor Society, Gold Pin.

AUDREY JOHNSON

Commercial

Home Economics Club 1; Spanish Club 1; G.A.A. 1, 2, 3; Proficiency Pin 3; Girl Reserves 3, 4; Games Class 2, 4.

EDYTHE MARION JOHNSON

Commercial

Honor Society, Bronze Pin 1; Home Economics Club 1, 2; Tennis Club 1, 2; G.A.A. 1, 2, 3; Gold Proficiency Pin 3; Room Deputy 1, 2, 3; Comptometer Efficiency Pin 3; Games Class 2, 3.

MAURICE R. JOHNSON

Commercial

Astronomy Club 1, 2; Room Deputy 1, 2.

MELVIN JOHNSON

General Science

German Club 1; Boys Debating Club 1; Room Deputy 1, 2.

LILY JOHNSON

Commercial

Home Economics Club 1; Red and White Staff 4; Honor Society, Gold Pin.

RUTH VIRGINIA JOHNSON

General Language

Room Deputy 1, 2; Home Economics Club 1; Girl Reserves 2, 3, 4; Vice President 2; Treasurer 4; Honor Society, Silver Pin; G.A.A. 1, 2, 4; Girls Latin Club 2; Glee Club 3, 4; Senior Council.

WARREN A. JOHNSON

Commercial

Honor Society, Bronze Pin 1; Announcement Committee 4.

Crane Junior College

ALFORD S. JOHNSTON

General Language

Swimming 2, 3, 4; Tennis 4; Boys Leaders 3, 4; Orchestra 1, 2, 3, 4; Radio Club 3; Astronomy Club 3.

Northwestern University

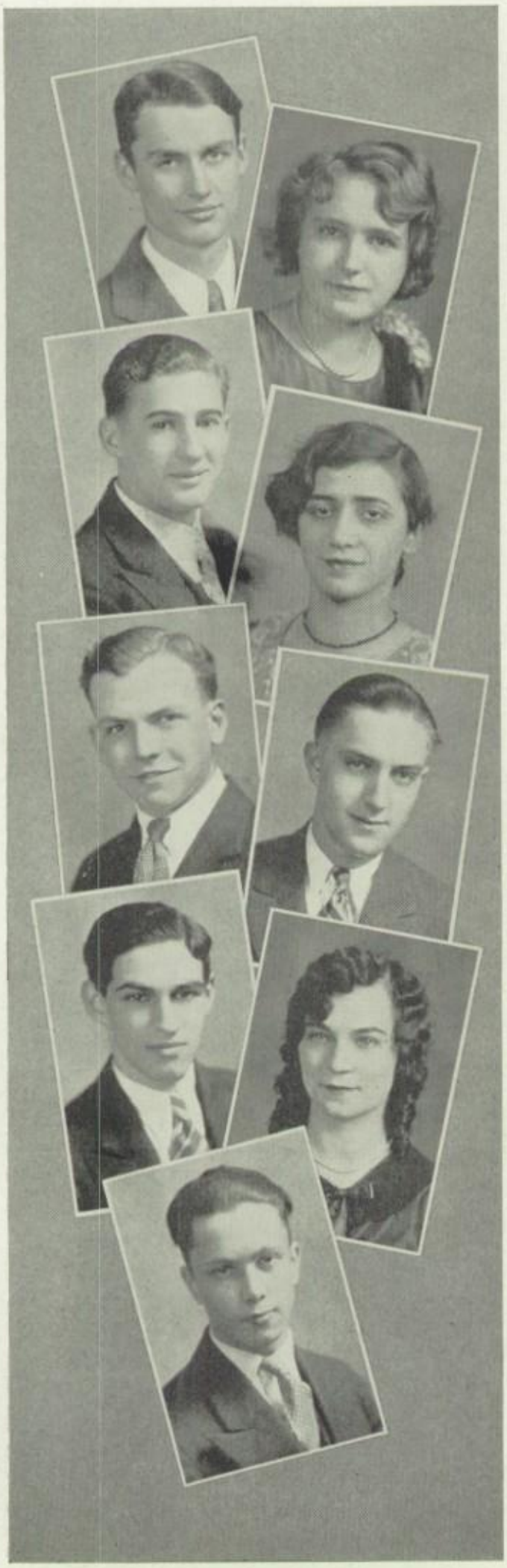

MAURICE E. JOYNER

General Science

Science Club 1; Literary Club 1; President 1; Basketball 2, 3, 4; Band 4.

Northwestern University

CLARA JURGENS

Commercial

German Club 1, 4; G.A.A. 4.

Bryant and Straton Business College

HYMAN KANES

General Language

Basketball 3, 4; German Club 1, 2, 3; Boys Debating Club 1, 2; Ye Playe Shoppe 3; Tennis 4.

Crane Junior College

BETTINA KAPLAN

General Language

G.A.A. 1, 2, 3, 4; Home Economics Club 4; Glee Club 4; Outdoor Club 4; French Club 4; Honor Society, Silver Pin.

Crane Junior College

DELMAR KARLEN

General Language

R.O.T.C. 1, 2, 3, 4; 1st Lieutenant 3; Captain 4; Lake re View 2, 3, 4; "Between You'n Me," Business Manager 3; "Lamp," Editor-in-Chief 4; Boys Debating Club 1, 2, 3, 4; Treasurer 2; President 3; Debating Team 3, 4; Winner, Daily News Oratorical Contest 3; Officers Club 3, 4; Glee Club 4; Commission.

ANDREW KARTMAN

General Language

Spanish Club 1, 2; Room Deputy 1, 4; Honor Society, Silver Pin.

LESTER KAUFMANN

General Language

Glee Club 1; Honor Society, Bronze Pin 1; Drama Club 3, 4; German Club 3, 4; Stamp Club 2, 3; R.O.T.C. 3, 4; 2nd Lieutenant 4; Officers Club 4; Track 3; Moose Club 3.

University of Illinois

HELEN B. KEDZIERSKI

Commercial

Orchestra 2, 3, 4; Glee Club 1; Home Economics Club 3, 4; First Aid 4.

Illinois College of Music

RICHARD JONES

General Science

Science Club 1; Band Club 1, 2; Band 1, 2, 3, 4; 1st Lieutenant 4; Concert Band Competition 2, 3, 4; State Band Competition 3; Military Band Competition 2, 3, 4; Officers Club 4; Gold Band Service Pin.

DOROTHY L. KEEFE

General Language

G.A.A. 1, 2, 3, 4; Silver Proficiency Pin 2; Girl Scouts 1, 2; Life Saving 3; Special Latin Club 3, 4; Games Class 3, 4; Spanish Club 4.

JERRY E. KEEFE

Special Arts

Nature Club 1; President 1; Science Club 1, 2; President 1, 2; Poster Club 3; President 3; Lake re View Staff 4; Room Deputy 1, 2; Chairman Gift Committee 4.

American Academy of Art

EVELYN L. KESTER

General Language

Home Economics Club 1; Girl Reserves 2; G.A.A. 1, 2, 3, 4; Delegate 2, 3; Gold Proficiency Pin 1, 2, 3; Games Class 3, 4; First Aid 4; Honor Society, Silver Pin.

ALYCE KIRKEEIDE

General Language

Edison High School, Minneapolis, Minnesota, 1; G.A.A. 2; Girl Reserves 2; Spanish Club 4.

University of Minnesota

ROBERT B. KIRSHENBAUM

Commercial

Science Club 1, 2; Architectural Club 3; Chess Club 3; Boys Golf Club 3; Letter Club 4; Soccer 3, 4; Manager 4; R.O.T.C. 2, 3, 4.

University of Chicago

RUTH M. KLEIN

General Language

Honor Society, Silver Pin; G.A.A. 1, 2, 3, 4; Delegate 2, 4; Gold Proficiency Pin; Room Deputy 1, 2, 4; German Club 1, 2; Life Saving 1, 3, 4; Girls Golf Club 3; Ye Playe Shoppe 3; Chemia Club 4; Senior Girls Service Council; Prom Committee 4.

University of Illinois

EDWARD KLIER

Commercial

Band 1, 2, 3, 4; 1st Place Orchestra Contest 2; Band Club 1, 2; Swimming 3; City Band Contest 2, 3, 4; State Band Contest 3; R.O.T.C. 1st Lieutenant; Officers Club 4.

JOHN PAUL KOEBEL

General Language

Radio Club 1; Junior Art League 1; Stamp Club 2; Latin Club 3; Honor Society, Silver Pin.

Northwestern University

ALMA M. KOEDITZ

Commercial

Girl Scouts 1, 2; Girl Reserves 2, 3; G.A.A. 2, 3, 4; Silver Proficiency Pin; Glee Club 4.

MARION M. KOGON

Pharmacy

Astronomy Club 1; Glee Club 1; Girls Golf Club 2, 3.

Illinois School of Pharmacy

EDNA MARIE KOLAS

Commercial

G.A.A. 1, 2, 3, 4; Silver Proficiency Pin; Room Deputy 1; Astronomy Club 1, 2; Geometry Club 2.

JOHN W. KOLSTEDT

General Science

R.O.T.C. 1; Band 2, 3, 4; Football 3.

University of Wisconsin

MARGARET A. KOPP

Commercial

G.A.A. 4; Glee Club 4; Silver Efficiency Pin 4.

JOHN H. KOTT

General Science

Freshman Glee Club 1; Sergeants Club 2; Letter Club 2, 3, 4; Officers Club 3, 4; President 4; Civic Improvement Club 4; Room Deputy 1, 2, 3; Senior Council; President; R.O.T.C. 1, 2, 3, 4; Lieutenant-Colonel 4; Crack Company 3, 4; Crack Platoon 3, 4; Track 2, 3, 4; Soccer 2, 3, 4; Captain 4; Baseball 2, 3, 4; Captain 4; Honor Society, Bronze Pin 2, 3, 4; Chairman Prom Committee 4.

University of Illinois

RESI KRANZ

Commercial

G.A.A. 1, 2, 3, 4; Gold Proficiency Pin 2; Silver 3; Glee Club 3, 4; Swimming Champion 4; German Club 1, 4; Life Saving Emblems 2, 4; Swimming Emblem 1; Room Deputy 2, 3.

ESTHER KRAUSMAN

General Language

Astronomy Club 1; Girl Reserves 1; Tennis Club 2; Games Class 2; Life Saving 3, 4; Gold Proficiency Pin 2; Silver 3; Honor Society, Bronze Pin.

Chicago Normal College

LEROY RUSSELL KREIN

General Language

Room Deputy 2; Latin Games Club 2; Botany Club 2, 3; Stamp Club 3; Drama Club 3; Chess and Checker Club 3, 4; Boys Debating Club 4; Honor Society, Silver Pin; Lake re View Staff 4; Orchestra 4; Cheerleader 4.

Northwestern University

GRACE KRUEGER

General Language

German Club 2; Home Economics Club 2, 4; Girls Golf Club 3; Astronomy Club 3; G.A.A. 2, 3, 4.

Vogue School of Fashion Art

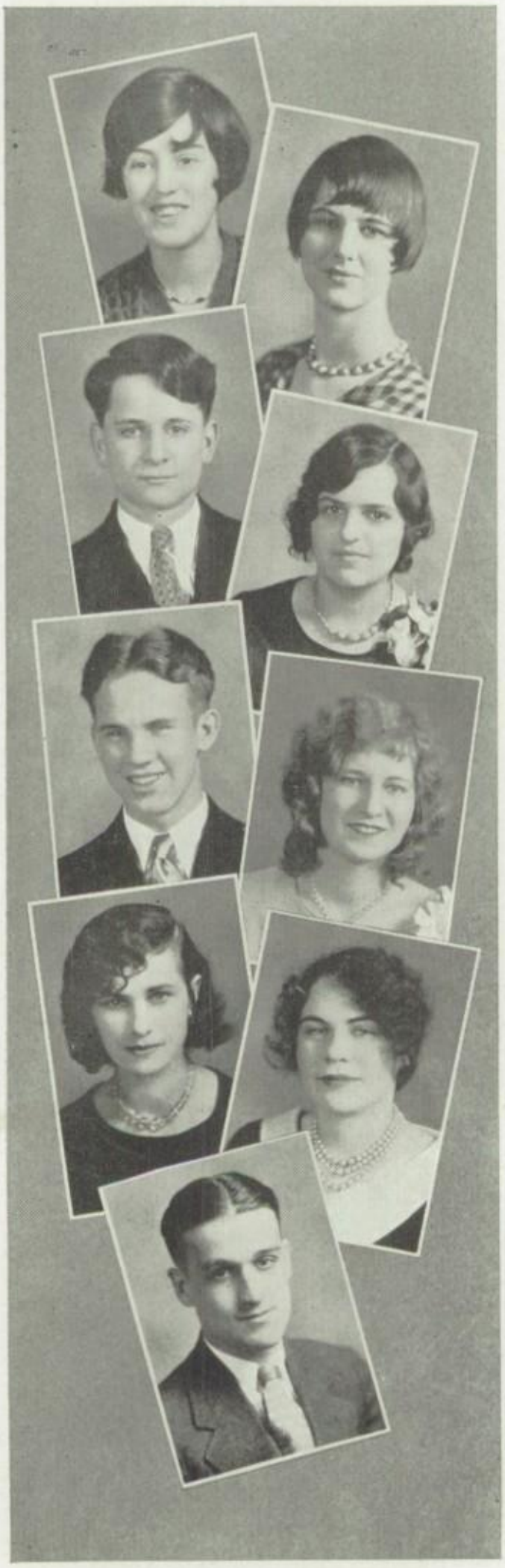

JESSAMINE M. KREUSER

Commercial

Immaculata High School 1, 2; Glee Club 2; G.A.A. 3, 4; Silver Proficiency Pin 3; Games Class 3, 4; Honor Society, Bronze Pin 3.

DePaul University

DOROTHY KRICKL

Commercial

Immaculata High School 1, 2; Room Deputy 3; G.A.A. 3; Games Class 3; Swimming Emblem 3; Girls Golf Club 3; Silver Efficiency Pin 4; Senior Council; Senior Girls Service Council; Red and White Staff 3, 4; Associate Literary Editor 4; Honor Society, Gold Pin.

University of Illinois

HERMAN CHARLES KROLL

General Language

Band 1, 2, 3, 4; 2nd Lieutenant 4; Band Club 1, 2; Chemia Club 3; Swimming 3; Honor Society, Bronze Pin 4; Officers Club 4.

Crane Junior College

MARY A. KRYNICKI

Commercial

Checker Club 1; Home Economics Club 1; G.A.A. 1, 2; Games Class 1, 2; Glee Club 4.

Moser Business College

GEORGE G. KUBINSKI

Commercial

Band 1, 2, 3, 4; French Club 1; Band Club 2; Moose Club 2; Ye Playe Shoppe 4; Aviation Club 4.

MARGARET LAMBERT

General Science

Glee Club 1, 3, 4; Silver Proficiency Pin 3; Moose Club 2; Home Economics Club 4.

Northwestern University

EVELYN LANGINGER

Commercial

Orchestra 2, 3, 4.

LEAH LAPINE

Social Science

Senn High School 1, 2; Ye Play Shoppe 2; Honor Society, Bronze Pin 3.

University of Illinois

CARL D. LASKER

General Science

Radio Club 1; Letter Club 3, 4; Glee Club 2; Boys Golf Club 2; Track 2, 3; Baseball 2; Basketball 3, 4; Football 1; Room Deputy 2; Moose Club 3; Life Saving 4; R.O.T.C. 1, 2.

Northwestern University

MILDRED MARIE LA VIOLETTE

Commercial

Home Economics Club 2, 4; G.A.A. 2, 3, 4; Honor Society, Bronze Pin 1, 2, 3, 4; Gold Proficiency Pin 1, 3; Games Class 2, 3, 4; Efficiency Pin 3.

HOLLY M. LAWS

General Language

Home Economics Club 1; Girl Reserves 1, 2, 3; Room Deputy 1, 2; Girls Golf Club 2; Silver Proficiency Pin 2; G.A.A. 1, 2, 3; Honor Society, Bronze Pin 4; Senior Girls Service Council; Glee Club 4.

Northwestern University

HARRIET R. LEEF

General Language

Home Charities Club 1; Home Economics Club 1; Geometry Club 2; G.A.A. 2, 3; Harmonica Club 3; Girl Reserves 2, 3, 4; French Club 4.

Northwestern University

EARL J. LEISER

Architectural

Glee Club 1, 2; Tech Club 1, 2; Orchestra 1, 2; Baseball 3, 4; Architectural Club 4.

LAWRENCE J. LEITHARDT

Commercial

Radio Club 1; Auto Club 2; Commerce and Industry Club 2; Botany Club 3; Room Deputy 3.

Yale University

FRANK LENNER

Architectural

Architectural Club 2.

Armour Institute of Technology

SYLVIA LIBKIN

General Language

G.A.A. 1, 2; Glee Club 3, 4; Ye Playe Shoppe 4; French Club 1, 4; Special Dancing Class.

Moser Business College

HARRY LIESS

Social Science

Tennis Club 1; Boys Golf Club 1; Radio Club 2; Football 1; Glee Club 2, 3; Basketball 2, 3, 4; Letter Club 3, 4; Baseball 3; Room Deputy 3; Botany Club 3.

University of Wisconsin

ESTHER LOUISE LIETZOW

Commercial

Readers Club 2; Home Economics Club 4; Room Deputy 3; Silver Efficiency Pin 1.

Metropolitan Business College

SUZANNE LINCOLN

Commercial

Honor Society, Bronze Pin 3.

FLORENCE E. LINDHOLM

General Language

Literary Club 1; G A. A. 1, 2, 3, 4; Silver Proficiency Pin 1; Gold 2, 3; Tennis Club 3; First Aid 4; Honor Society, Gold Pin; Games Class 1, 2, 3.

WILLIAM LITTELL

General Language

Room Deputy 1; Checker Club 2; Stamp Club 2; First Aid 3; R.O.T.C. 3, 4; French Club 1, 4; Aviation Club 4; Outdoor Club 4.

University of Illinois

HELEN C. LLOYD

General Science

G.A.A. 1, 2, 3, 4; Vice-President 3; President 4; Letter; Chevron; Astronomy Club 1, 2; Secretary 1, 2; Girl Reserves 2; Gold Proficiency Pin 1, 3; Silver 2; Swimming Emblem; Glee Club 2, 3, 4; Honor Society, Gold Pin; Girls Leaders 3, 4; Senior Girls Service Council; Class Secretary 4.

GUY LOGAN

Architectural

Tech Club 1; Glee Club 1; Auto Club 1; Architectural Club 2, 4; Band 2, 3; R.O.T.C. 3; Soccer 4.

Crane Junior College

EUGENE LOGSDON

General Science

FRIEDA C. M. LOJEWSKI

General Language

Radio Club 1; Secretary 1; Home Economics Club 1; Geometry Club 2; Astronomy Club 2; Girl Reserves 3; Games Class 2, 3; G.A.A. 2, 3, 4; Silver Proficiency Pin.

University of Illinois

LUCILLE H. LORR

General Science

Freshman Glee Club 1; Home Economics Club 2, 3, 4; Silver Proficiency Pin 2; Glee Club 3, 4; Botany Club 4.

Moser Business College

PETRA LUBURICH

Commercial

French Club 1; Astronomy Club 2; G.A.A. 2, 3, 4; Delegate 4; Gold Proficiency Pin 3; Games Class 3, 4; Home Economics Club 4; Honor Society, Bronze Pin.

DOROTHY MAIER

General Language

G.A.A. 1, 2, 3, 4; Delegate 2, 3; Letter 4; Gold Proficiency Pin; Room Deputy 2; German Club 1, 2.

University of Illinois

DONALD HENRI MAJERUS

General Science

Boys Debating Club 1; Astronomy Club 2; R.O. T.C. 2, 3, 4; Honor Society, Bronze Pin 4.

University of Chicago

WILMA LOIS MARKLEY

Commercial

Freshman Glee Club 1; Secretary 1; G.A.A. 1, 2, 3, 4; Honor Society, Silver Pin; Games Class 3; Commission 4; Girl Reserves 4; Class Vice-President.

Metropolitan Business College

JUDITH HARRIET MARSHALL

Social Science

Glee Club 1, 4; Home Economics Club 1, 2, 4; G.A.A. 1, 2, 3, 4; German Club 2, 3; Games Class 3, 4.

Moser Business College

IRENE FRANCIS MARTEL

Commercial

Spanish Club 1; Home Economics Club 1, 2; G.A.A. 1, 2, 3, 4; Silver Proficiency Pin.

CHESTER WALLACE MARTIN

Architectural

Glee Club 1, 2; Architectural Club 3, 4; President 3.

ROBERT D. MARTINSON

General Science

Kenosha High School, Kenosha, Wisconsin, 1, 2, 3; R.O.T.C. 4.

University of Chicago

FRANK MAYR

Special Arts

Honor Society, Gold Pin; Poster Club 3; Vice-President 3; Red and White Staff 2, 3, 4; Accountant 3, 4; Room Deputy 1, 2, 3, 4; Sophomore Baseball 2; Captain 2.

ELISE MCBEAN

Social Science

Deerfield Shields High School, Highland Park 1, 2, 3.

CLARA LUCILLE MCDONALD

Social Science

Freshman Glee Club 1; G.A.A. 1, 2; Home Charities Club 2; Home Economics Club 4; Honor Society, Bronze Pin 4; Glee Club 4.

DALE MCGRATH

General Language

R.O.T.C. 2, 3, 4; 1st Lieutenant 4; Crack Squad 2, 3; Crack Company 2, 3, 4; Crack Platoon 3, 4; Band 2, 3, 4; Orchestra 3, 4; Chess Club 2, 3; Botany Club 3; Fencing 3, 4; Spanish Club 4.

ROBERT MCKENNEY

General Language

Freshmen Football 1; Swimming 2; Football 3; Manager Basketball 3; Spanish Club 4.

DOROTHY MARIE MEADER

General Language

Freshman Glee Club 1, 2; G.A.A. 1; Geometry Club 2; Junior Girl Reserves 1, 2; Senior Girl Reserves 2, 3, 4; Vice-President 4; President 4; Glee Club 3, 4; Honor Society, Bronze Pin 4; Botany Club 4; Menu Committee 4.

University of Illinois

BETTY MEIER

Social Science

Games Class 3; Home Economics Club 3, 4; Moose Club 3; Science Club 2.

Northwestern Business College

HERMAN MELBYE

Commercial

Band 1, 2, 3, 4; Band Club 1, 2, 3, 4; President 3; Smokers' Club 4.

CLAIRE I. MERENESS

Commercial

Irving Literary Club 1; French Club 1; Home Economics Club; Williams Bay High, Williams Bay, Wisconsin, 3.

LUCILLE MESCHER

Commercial

Home Economics Club 1; Girl Reserves 1; Silver Efficiency Pin 4.

GERTRUDE MARIE MEYERS

Social Science

French Club 1; Room Deputy 1; Girl Reserves 4; Home Economics Club 4; Vice-President 4; Girls Golf Club 4; Secretary 4; Senior Council, President.

University of Illinois

JAMES EDWARD MICHAEL

General Science

Fairfax Jr. High School, Hollywood, California 1; Stamp Club 2; Chemia Club 3; Boys Debating Club 3, 4; Treasurer 4.

University of Illinois

LUCY MARY MIEHLE

Special Arts

Home Economics Club 1; Art League 2; Geometry Club 2; Tennis Club 3; G.A.A. 3; Glee Club 3, 4.

Art Institute

BERT MILLER

General Language

French Club 1, 4; Track 3; Tennis 3, 4; Manager 3, 4; Room Deputy 1, 2, 3; Letter Club 3, 4; Honor Society, Gold Pin; Red and White Staff 3, 4; Ye Playe Shoppe, 4; Concert Band 4; Orchestra 4; Commission 4; Picture Committee 4; Boys Debating Club 3; Band Contest 4.

University of Chicago

PAULA MORF

General Language

French Club 1, 2, 4; Astronomy Club 2; Girl Reserves 2; Girls Golf Club 3; Honor Society, Bronze Pin 3.

University of Illinois

WRIGHT M. MORRIS

Special Arts

Omaha Technical High School, Omaha, Nebraska, 1, 2; Lake re View Staff 3, 4; Basketball 4; Tennis, Captain 4; Letter Club 4.

University of Illinois

BURKARD A. MUELLER

General Language

Aviation Club 4.

Crane Junior College

GILBERTA C. MUELLER

Household Arts

Home Economics Club 1, 4; Home Charities Club 1, 2; Girls Golf Club 3; Girl Reserves 1, 2; Chemia Club 3, 4; G.A.A. 2, 3, 4; Games Class 3, 4.

Chicago Normal College

LOLA MUELLER

Commercial

Home Economics Club 1; G.A.A. 2, 3, 4; Silver Proficiency Pin; Girl Reserves 2, 3; Room Deputy 4.

Crane Junior College

LAURETTE FLORENTINE MUESELER

Commercial

German Club 1, 2; G.A.A. 2, 3, 4; Silver Proficiency Pin 3; Glee Club 4.

WILLIAM MURPHY

General Science

Automotive Club 1; Radio Club 2; Architectural Club 2; R.O.T.C. 2, 3; Smokers Club 4; Chemia Club 3.

Northwestern University

HILDEGARDE NAGEL

Commercial

Spanish Club 1; Girl Scouts 2, 3, 4; Secretary 4; G.A.A. 2, 4; Silver Proficiency Pin; Honor Society, Bronze Pin 1, 2, 4; First Aid 4; Harmonica Club 4.

MODESTA ANNE NEILSON

General Language

Home Economics Club 1; G.A.A. 2; Elkhart High, Elkhart, Indiana, 3; Spanish Club 4.

HUBERT R. NELSEN

Commercial

Band 2, 3, 4; R.O.T.C. 1, 2; Radio Club 1; Glee Club 1; Fencing 4.

Notre Dame

MILDRED L. NELSON

Commercial

Mason City, Iowa, 1; Omaha, Nebraska, 2; G.A.A. 3; Games Class 3; Gold Proficiency Pin 3.

WILLIAM L. NELSON

Science

R.O.T.C. 1, 2, 3, 4; Captain 4; Major 4; Battalion Commander 4; Boys Golf Club 1; Astronomy Club 2; Aviation Club 2; Officers Club 3, 4; Crack Company 2, 3, 4; Crack Platoon 2, 3, 4; Sergeants Club 2; Secretary 2; Football 3.

MARJORIE NANON NESSER

General Language

French Club 1; G.A.A. 1, 2; Delegate 2; Glee Club 1; Botany Club 2; Games Class 2; Spanish Club 4; Moose Club 3.

University of Wisconsin

BERNICE NEUBARTH

Special Arts

Junior Art League 1; Gold Proficiency Pin 1; Room Deputy 3, 4; Red and White Staff 3, 4; Honor Society, Gold Pin.

American Academy of Fine Arts

HARRIET NEUMANN

Social Science

Immaculata High School 1, 2; Glee Club 3, 4; Girls Golf Club 3, 4; G.A.A. 3, 4; Silver Proficiency Pin; Games Class 3; Life Saving 4; Senior Life Saving Emblem 4; Tennis Club 3.

Tallahassee Women's College, Florida

GORDON NEVILIER
General Language
Orchestra 3; Band 1, 3; Spanish Club 4.
Leland Stanford University

THORD NICHOLSON
Architectural
Tech Club 1; Band 2, 3, 4; Orchestra 3, 4.

GEORGE T. NORDELL
Commercial
Auto Club 1; Commerce and Industry Club 2; Glee Club 4.
Crane Junior College

RUTH NORDSTRAND
Special Arts
Room Deputy 3, 4; G.A.A. 3, 4; Poster Club 3; Lake re View Staff 3; Girl Reserves 3; Girls Golf Club 4.
National Academy of Art

LUCILLE M. M. OBERWINTER
Commercial
German Club 1; Honor Society, Bronze Pin 2, 3; Silver Efficiency Pin 4.

ELIZABETH MARCELLA O'CONNOR
General Language
Readers Club 1; Home Economics Club 1; G.A.A. 2, 3, 4; Chess and Checker Club 3.
Northwestern University

ILSE OHL
Commercial
Home Charities Club 1, 2; Glee Club 1, 2, 4; Honor Society, Bronze Pin 2; Games Class 3, 4; Tennis Club 1, 2; Girl Scouts; G.A.A. 1, 2, 4.
Bush Conservatory

GAY OLMSTED
Commercial
Band 2, 3, 4; Band Club 2; Band Competition 3, 4; Orchestra Contest 3; Orchestra 3.
T. C. Ryan Aviation School,
Los Angeles, California

ELWYN C. OLSON
Commercial
Glee Club 1, 2; Room Deputy 2, 3; Aviation Club 4.
Chicago School of Printing

KATHLEEN O'NEILL
General Language
French Club 1; Home Economics Club 1; Geometry Club 2; Glee Club 4.
Northwestern University

MELANIE H. OVEROEDER
General Language
German Club 1; Home Charities Club 1; G.A.A. 1, 2, 3, 4; Girl Reserves 4; Spanish Club 4.
University of Illinois

DOROTHY L. OWEN
General Language
Home Economics Club 1, 2; Spanish Club 4; Ye Playe Shoppe 2; G.A.A. 1, 2; Room Deputy 1.
Northwestern University

EMMET J. OWENS
Commercial
Freshman Glee Club 1; Drama Club 1; Literary Club 2; Glee Club 2, 3, 4; Room Deputy 3, 4; Track 3.
De Paul University

SIGMUND W. PACHUCKE
General Language
Band 1, 2, 3, 4; Band Competitions 2, 3, 4; Chemia Club 3; Glee Club 1; Aviation Club 4; Spanish Club 3, 4; Band Club 2; Astronomy Club 2; Announcement Committee 4.
University of Illinois

GLADYS PALMER
Commercial
Girls Debating Club 1; Room Deputy 1; Science Club 1; G.A.A. 1, 2; Chess and Checker Club 2; Astronomy Club 2; Botany Club 3; Lake re View Staff 4.

JAMES PALMQUIST
Architectural
Tech Club 2; Architectural Club 3; Band 2, 3, 4; Band Contest 3, 4; Moose Club 2.
University of Illinois

CLARENCE WILLIAM PALO
General Language
Geometry Club 2; Spanish Club 4; Aviation Club 4.

DEMETRA L. PAPAGIANE
Commercial
G.A.A. 2, 3; Home Economics Club 1, 2; Greek Club 4; Honor Society, Bronze Pin 2; Tennis Club 3.
Crane Junior College

ANDREW L. PAPAILION

Commercial

Honor Society, Bronze Pin 1; Baseball 4.

Crane Junior College

DOROTHY J. PARKIN

General Language

French Club 1, 4; G.A.A. 1, 4; Delegate 4; Glee Club 4.

University of Illinois

RAY PARSONS

Social Science

Moose Club 1; Chemia Club 3; Spanish Club 3; Aviation Club 4; Chess and Checker Club 3.

MARY FLORENCE PATE

Commercial

Poster Club 3; Home Economics Club 3, 4; Readers Club 4.

University of Illinois

OLIVE LORAIN PELLAGE

General Language

G.A.A. 1, 2, 3, 4; Spanish Club 4; Senior Girls Service Council; Honor Society, Bronze Pin 4; Prom Committee 4.

MARGARET E. PETERSON

General Language

French Club 1, 4.

Columbia College of Expression

MILDRED PETERSON

Commercial

Albert City High School, Albert City, Iowa, 1, 2; Games Class 3, 4; Home Economics Club 4; Readers Club 4; G.A.A. 4.

LOUIS A. PFAFF

Commercial

Band Club 1, 2; Band 1, 2, 3, 4; R.O.T.C. Competition 3, 4; Band Competition 3, 4.

NORMAN A. PHILLIPS

General Science

Band 1, 2, 3, 4; Concert Band 2, 3, 4; State Competition 2; Boys Debating Club 1, 2; Track Manager 3; All City High School Band 3; Lake re View Staff 3, 4; Business Manager 4; Orchestra Contest 3, 4; Orchestra 4; Chemia Club 4.

IRENE PIEGZA

General Language

German Club 2, 4; G.A.A. 2, 3, 4; Gold Proficiency Pin; Orchestra 1, 2, 3, 4.

University of Illinois

THEDA E. PIERCE

General Language

Girl Scouts 1, 2; Room Deputy 1, 3; Geometry Club 2; Girl Reserves 2, 3, 4; Honor Society, Silver Pin; G.A.A. 1, 2, 3, 4; Silver Proficiency Pin 3; Red and White Staff 4; Readers Club 4; Outdoor Club 4; Prom Committee 4.

University of Illinois

MARION E. PIKE

General Language

Crandon Institute, Montevideo, South America, 1; Moose Club 1; Room Deputy 2; G.A.A. 3, 4; Senior Council, Vice-President.

University of Southern California

GRACE T. PINOCCI

General Language

Latin Club 1; President 1; Camera Club 1; Science Club 1; Vice-President 1; Botany Club 3; Girl Reserves 1, 2; Glee Club 1; Girls Golf Club 2, 3; Readers Club 2; Special Dancing Class 2, 3; G.A.A. 2, 3, 4; Delegate 3; Gold Proficiency Pin 2, 3; Games Class 1, 2, 3; Room Deputy 2, 3, 4.

University of Illinois

LOUISE A. PIPENHAGEN

General Language

Girl Scouts 1, 2; Readers Club 1; G.A.A. 1, 4; Girls Golf Club 3, 4; Honor Society, Bronze Pin; Home Economics Club 4.

Northwestern University

ROBERT LEE PLUMMER, JR.

Science

Honor Society, Bronze Pin 4; Band 1, 2, 3, 4; 1st Lieutenant 4; Gold Band Service Pin; Military Band Competitions 2, 3, 4; Concert Band Competitions 2, 3, 4; State Band Competition 2; Band Club 1, 2; Chicago High School Symphonic Band 3; R.O.T.C. 1, 2, 4; Crack Platoon 4; Crack Company 4; Officers Club 4; Room Deputy 2; Astronomy Club 2.

University of Chicago

BERNARD G. POLLACK

General Language

Glee Club 1, 2; French Club 1, 2, 3, 4; President 2; Baseball 3; Fencing 2; Swimming 1; Basketball 2, 3, 4; Captain 4; Letter Club 2, 3, 4; R.O.T.C. 1, 2, 3; 1st Lieutenant 3; Officers Club 3; Crack Company; Smokers Club 4.

University of Wisconsin

ROBERT HENRY POLLOCK

General Science

Science Club 1; Moose Club 2; Stamp Club 3, 4; Vice-President 3; President 4; Track 2; Football 3; Tennis 4; Room Deputy 1, 2.

Northwestern University

FELIX JOSEPH PONTI

Architectural

Tech Club 1; Architectural Club 2, 3; President 3; Vice President 3; Honor Society, Bronze Pin 2, 3.

Crane Junior College

DORIS D. PRAEGER

General Language

French Club 1, 4; Glee Club 2; Girls Golf Club 3; Honor Society, Bronze Pin 3; Silver Proficiency Pin.

THOMAS W. PROCTER

General Science

Radio Club 1; German Club 1; R.O.T.C. 1, 2, 3, 4; Botany Club 4.

University of Wisconsin

DOROTHY ELIZABETH PYLE

Special Arts

Junior Art League 1; Freshman Glee Club 1; Girl Reserves 2, 4; Honor Society, Bronze Pin 3, 4; Senior Girls Service Council; Red and White Staff 4.

American Academy of Fine Arts

ALICE MARIE RALSTON

Commercial

German Club 1; Girl Scouts 2, 3; Honor Society, Bronze Pin 2; Red and White Staff 4.

CLIFFORD RANSOM

General Language

Spanish Club 2, 3, 4; Vice-President 4; Aviation Club 4; Football; Manager 4; Honor Society, Bronze Pin 4; Commission; Letter Club 4; Swimming 4.

University of Illinois

LA VONNE L. RATHSAM

Commercial

Glee Club 1; Home Economics Club 1; G.A.A. 2, 3; Games Class 2, 3; Silver Proficiency Pin 2, Gold 4.

Northwestern University

RUTH A. RAUWOLF

General Language

Literary Club 1; Tennis Club 1; Games Class 2, 3, 4; Latin Club 3, 4; Honor Society, Gold Pin; G.A.A. 2, 3, 4; Glee Club 3, 4.

ALTUS REAM

General Science

Radio Club 1; Latin Club 2; Chemia Club 3.

Armour Institute of Technology

HARRY J. RECK

General Language

Band 1, 2, 3, 4; Concert Band 2, 3, 4; Band Competition 2, 3, 4; Solo Contest 3, 4; All-City Band 3; Orchestra 2, 4; Band Club 2; Spanish Club 4.

University of Illinois

ROBERT REDLICH

General Science

Swimming 2, 3, 4; Fencing 2, 3, 4; Captain 4; Basketball 4; Letter Club 3, 4; Boys Debating Club 1; Boys Leaders 2, 3; Glee Club 3; Senior Council.

Northwestern University Evening School

ANTON REMICH

General Language

German Club 1, 2; Room Deputy 1, 2; Boys Debating Club 2; R.O.T.C. 2, 3, 4; Skating 2, 3, 4; Crack Platoon 3, 4; Crack Company 3, 4; Swimming 3; Track 3; Officers Club 4; Boys Leaders 4; Soccer 4; Letter Club 4; Cadet Captain 4; Company Commander 4.

Crane Junior College

SYLVIA RESNIKOW

General Language

Glee Club 4; French Club 4; President 4; Honor Society, Gold Pin.

JOHN A. RHOADS

General Science

Radio Club 1; Science Club 1; Chemia Club 3; R.O.T.C. 1, 2, 3, 4; Crack Company 2, 3; Crack Platoon 3.

University of Southern California

LEILA O. RICHTER

Special Arts

Home Economics Club 1; Sophomore Glee Club 2; Poster Club 3; G.A.A. 2, 3, 4; Games Class 3; Silver Proficiency Pin 2, 3.

DOROTHY RING

General Language

Girl Reserves 1; Home Economics Club 1; Tennis Club 2; Glee Club 2, 3, 4; Games Class 2, 3, 4; G.A.A. 1, 2, 3, 4; Board 4; Secretary 4; Letter 4; Chevron 4; Gold Proficiency Pin 3, 4; Honor Society, Gold Pin; Girls Leaders 4; Red and White Staff 4.

University of Illinois

DOROTHY M. RITCHEY

General Science

Girl Scouts 1, 2; G.A.A. 2, 3; Life Saving 3; Games Class 3.

Moser Business College

MARIE E. ROHENKOHL

General Language

German Club 4; G.A.A. 2, 3; Girl Scouts 1; Honor Society, Bronze Pin 4.

Moser Business College

MARGARET C. ROESCHLEIN

Commercial

Silver Efficiency Pin 3; Room Deputy 1; Readers Club 4; Girl Reserves 4; Girl Scouts 1.

Moser Business College

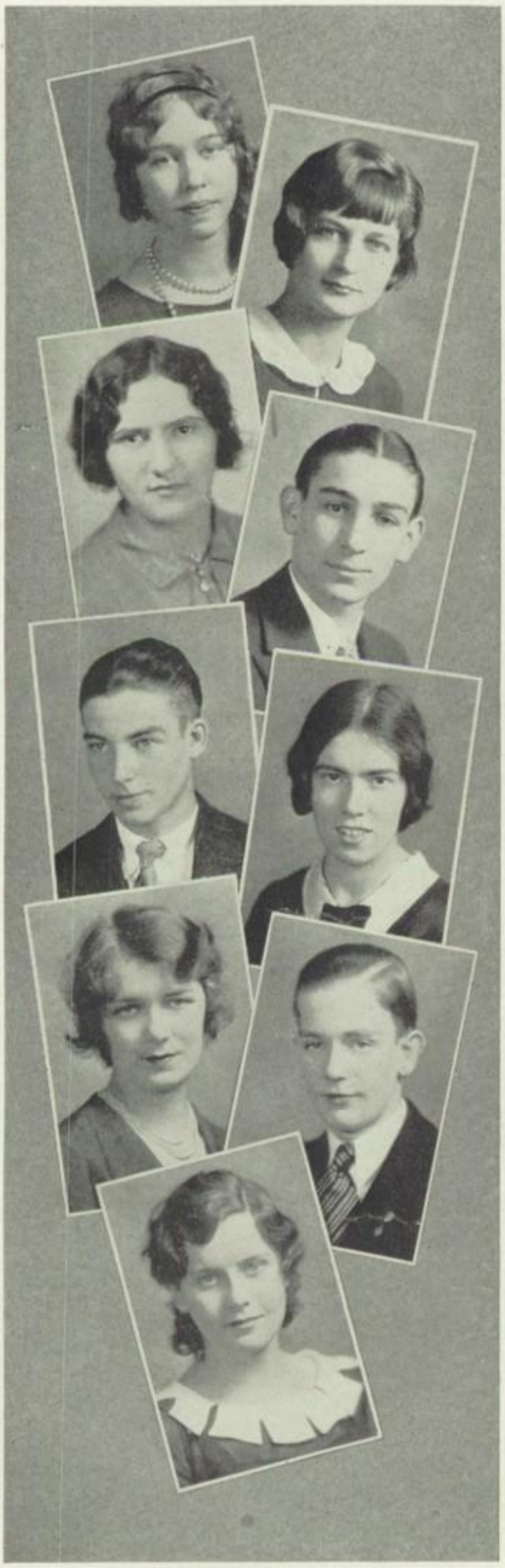

ELIZABETH F. RONZHEIMER

General Language

German Club 1; Honor Society, Bronze Pin; Lake re View Staff 4; G.A.A. 2, 3.

Moser Business College

LYNNE ROSENE

General Language

French Club 1, 4; G.A.A. 2, 3; Gold Proficiency Pin 2; Room Deputy 2, 3; Honor Society, Bronze Pin.

Ripon College, Ripon, Wisconsin

BELLE ROSENSTEIN

General Language

G.A.A. 1, 2, 4; Greeley French Club 2; Vice-President 2; Ye Playe Shoppe 3, 4; Sophomore Drama Club 2; Greek Club 4; French Club 4; Glee Club 1, 4; Spanish Club 4.

Chicago Normal College

JACOB ROZEN

General Science

Ye Playe Shoppe 2, 3, 4; Treasurer 2; President 3, 4; Honor Society, Gold Pin; Orchestra 1, 2, 3, 4; Band 2, 3, 4.

Crane Junior College

LYLE RUH

Commercial

Woodcraft Club 1; R.O.T.C. 2; Chess and Checker Club 3; Boys Golf Club 3; Aviation Club 4; Lake re View Staff 4.

MARGARET RUMMEL

General Language

Glee Club 1, 2; Girl Reserves 1, 2, 3, 4; G.A.A. 2, 3, 4; French Club 4.

DOROTHY D. RUSSER

General Language

Home Economics Club 1; Glee Club 1, 2; Drama Club 3; G.A.A. 3, 4.

University of Southern California

VERNON RUTTER

General Language

Spanish Club 1, 4; Drama Club 3, 4; Honor Society, Bronze Pin; Crack Squad 4.

Northwestern University

KATHERINE RYAN

Commercial

Waller High School 1, 2; G.A.A. 3; Chess and Checker Club 3; Girls Golf Club 3, 4; Girl Reserves 4; Readers Club 4; Lake re View Staff 4.

ADELINE SADLIER

Special Arts

Glee Club 2, 3; G.A.A. 1, 2; Art League 1, 2; Games Class 3.

MARIE BARBARA SAMSON

Commercial

G.A.A. 1, 2, 3, 4; Silver Proficiency Pin 1, 2; Gold 3; Girl Reserves 1; Home Economics Club 1; Games Class 2, 3, 4.

JUDSON A. SAMUELS

General Science

French Club 1, 2; President 2; Ye Playe Shoppe 2; Manager, Fencing Team 3; Red and White Staff 1, 2; Publicity Manager 2; Lake re View Staff 3, 4; Botany Club 2; Chess and Checker Club 3; Tennis 4.

University of Illinois

LORRAINE SARGENT

General Language

Home Economics Club 1; Girls Golf Club 3; French Club 4; G.A.A. 1, 2, 4; Gold Proficiency Pin 1; Silver 2; Room Deputy 1, 3; Senior Council.

Northwestern University

ALICE LOUISE SCATLIFF

General Language

French Club 1, 2; Girl Reserves 1, 2, 3, 4; G.A.A. 2, 3, 4; Spanish Club 4; Honor Society, Bronze Pin 1.

Northwestern University

ANDERS SCHACK

Architectural

University of Illinois

ETHEL M. SCHAGEMAN

Commercial

Honor Society, Silver Pin; Games Class 2, 3, 4; Girl Scouts 1, 2; G.A.A. 1, 2, 3, 4; Tennis Club 1; Room Deputy 2, 3; Gold Proficiency Pin 1, 3; Silver 2.

MATHILDA SCHIRMER

Special Arts

Art League 1; Literary Club 1; Ye Playe Shoppe 2; Lake re View Staff 3; G.A.A. 3, 4; Readers Club 3, 4; Girl Reserves 4; Glee Club 4; Honor Society, Silver Pin; Red and White Staff 4.

American Academy of Fine Arts

ALDEN T. SCHMIDT

General Science

Radio Club 1; Astronomy Club 2; Spanish Club 2.

Northwestern University

JOSEPHINE L. SCHMIDT

General Science

Home Economics Club 1; Secretary 1; G.A.A. 1, 2; Delegate 1, 2; Tennis Club 2; Gold Proficiency Pin 2; Silver 3; First Aid 3.

JOSEPHINE M. SCHMIDT

General Language

Tennis Club 1; Glee Club 1; G.A.A. 1, 2, 3; Home Charities Club 1; Geometry Club 2.

Chicago Normal College

ROBERT EDWIN SCHMIDT

Commercial

Band 2, 3, 4; Orchestra 4.

EDWARD F. SCHNEIDER

Commercial

Boys Golf Club 1; Tennis Club 2; Chess and Checker Club 3; Letter Club 3, 4; Football 3, 4.

De Paul University

HOWARD E. SCHNEIDER

General Language

Englewood High School 1; R.O.T.C. 2, 3, 4; Captain 4; Major 4; Battalion Commander 4; Crack Squad 2; Crack Platoon 2, 3, 4; Crack Company 2, 3, 4; Room Deputy 2, 3; Spanish Club 2, 4; Officers Club 3, 4; Treasurer 3; Vice-President 4; Letter Club 4; Baseball 3; Soccer 4; Chairman Ring and Pin Committee 4.

University of Illinois

LEATHA ALBERTA SCHOESSOW

Commercial

Glee Club 1, 2; G.A.A. 3, 4; Games Class 3, 4.

VERA JOSEPHINE SCHUETT

General Language

German Club 1, 2, 3; Ye Playe Shoppe 2, 3; Girls Golf Club 1, 2; G.A.A. 1, 2, 3, 4; Silver Proficiency Pin; Games Class.

Crane Junior College

CARSON SCHULER

General Science

Radio Club 1; German Club 1; Botany Club 2.

University of Wisconsin

VERNON SCHWAEGERLE

General Science

Chemia Club 4; Latin Club 3.

Northwestern University

RUTH SEBASTIAN

Commercial

Glee Club 1; Spanish Club 2; Lake re View Staff 3; Room Deputy 1, 2, 3; Girl Reserves 3; Honor Society, Gold Pin.

MARIE LOUISE SEIFERTH

Commercial

German Club 1; Tennis Club 1, 2; Games Class 2, 3; Glee Club 3, 4; G.A.A. 1, 2, 3, 4.

M. CAROL SHAFER

General Science

Home Economics Club 1; Astronomy Club 2; Moose Club 1; Current Events Club 2; Latin Club 1, 2; G.A.A. 2; Readers Club 3; Botany Club 4.

ALEXANDER SHEDDEN

Commercial

Swimming 1; Spanish Club 1; Hi-Y Club 1; Auto Club 2; Room Deputy 2; Football 3; Zoology Club 2; Botany Club 2.

IRMELIN SILBER

General Language

Glee Club 1; Honor Society, Bronze Pin 1; Special Dancing Class 3, 4; Lake re View Staff 3; G.A.A. 1, 2.

Northwestern University

DOROTHY SILVERTHORNE

General Language

Spanish Club 1; Special Dancing Class 1, 2, 3, 4.

RUTH SMYSER

Social Science

Girls Debating Club 1; Home Economics Club 2; Life Saving 3; Silver Proficiency Pin 3; Chemia Club 4.

University of Illinois

ISABEL M. SORENSON

Commercial

Missouri Valley High School, Missouri Valley, Iowa, 1, 2; Honor Society, Bronze Pin 3; Room Deputy 2; French Club 2; Red and White Staff 4.

Moser Business College

FREDERICK C. SPECHT

General Science

De Paul High School 1, 2; Track 3, 4; Captain 4; Letter Club 3, 4; Hi-Y Club 3, 4; President 4; R.O.T.C. 4; Captain 4; Boys Golf Club 4; Officers Club 4; Class Sergeant-at-Arms.

University of Illinois

DOROTHY M. SPITZER

General Language

G.A.A. 2, 3, 4; Silver Proficiency Pin 2; Games Class 3; Home Economics Club 2; Chess and Checker Club 3; Room Deputy 3; Girl Reserves 4; Honor Society, Bronze Pin 4.

WILLIAM W. STEFFEY

General Science

Junior Life Saving 2; Athletic Financial Manager 2, 3; Cheer Leader 2, 3; Captain 4; Smokers Club 2, 3, 4; Hi-Y Club 2, 3; Secretary 3; Glee Club 4.

University of Illinois

CHARLES STEINMETZ

General Science

German Club 1; Latin Games Club 3.

Crane Junior College

RUTH C. STEPHEN

General Science

Girl Reserves 1; G.A.A. 2, 3; Silver Proficiency Pin; Home Economics Club 1, 3, 4; Moose Club 2.

Chicago Normal College

ROBERT K. STEPHENSON

General Language

Drama Club 3, 4; Spanish Club 1, 4; Honor Society, Bronze Pin; Crack Squad 4.

University of Illinois

A. KENNETH STEVENS

Social Science

R.O.T.C. 1, 2, 3, 4; Captain 4; Officers Club 3, 4; Best Soldier Contest, Third Place 3; Cheer Leader 3, 4; Smokers Club 3, 4; President 4; Hi-Y Club 3; Glee Club 3, 4.

Art Guild Theater, N. Y.

MARGUERITE STOSSKOPF

General Language

Home Economics Club 1, 4; G.A.A. 1, 2, 4; Girl Scouts 2, 3, 4; Merit Badge Club 3; Readers Club 4.

Crane Junior College

NORMAN V. STRYKER, JR.

General Science

Radio Club 1, 2,; Vice-President 2; Freshman Football 1; Football 3, 4; R.O.T.C. 1, 2, 3, 4; Letter Club 4.

Crane Junior College

EDWARD A. STURM

Commercial

Band 1; Band Club 1; Room Deputy 3; Comptometer Scholarship 4.

ROBERT SULLIVAN

General Language

German Club 1; R.O.T.C. 1, 2, 3, 4; Crack Platoon 3, 4; Crack Company 2, 3, 4; Captain 4; Company Commander 4; Rifle Team 4; Letter Club 4; Officers Club 4; Baseball 4.

Yankton College

GRACE W. SWINSON

General Language

Spanish Club 1, 2, 3; Home Economics Club 1.

University of Illinois

ALICE SYMONS

Commercial

Home Economics Club 1; Commerce and Industry Club 2; Girl Reserves 4.

Pierson Business College

ERNEST TANNLER

Architectural

Swimming 3, 4; Track 2; Boys Golf Club 2, 3; Tennis 1, 2; Architectural Club 2; Junior Commission 2; Hi-Y Club 2, 3, 4; Glee Club 1, 2, 3; Cheer Leader 3, 4; Junior Art League 2; Poster Club 3; Red and White Staff 2; Room Deputy 2, 3; Camera Club 1.

University of Illinois

MARIE TELFORD

Commercial

Girl Reserves 1; Home Economics Club 1, 4; G.A.A. 2; Silver Proficiency Pin.

GRACE THOMPSON

General Language

Chemia Club 3; Honor Society, Gold Pin.

University of Chicago

RUBY THORELL

Commercial

Home Economics Club 1; G.A.A. 4.

PAUL TOMY

General Language

Orchestra Contest 1, 2, 3, 4; Band Contest 1, 2, 3, 4; Basketball 4; Tennis 4.

University of Illinois

JOHN B. TROGLIA

Commercial

French Club 1, 2; Room Deputy 1, 2; Baseball 2, 3, 4; Soccer 3, 4; Letter Club 2, 3, 4; Senior Council, Vice-President; Civic Improvement Club 4.

SUZANNE NAOMI TRUDELL

Special Arts

Honor Society, Bronze Pin 1, 2; G.A.A. 2; Gold Proficiency Pin; Girl Scouts 1; Girl Reserves 2; Art League 1; Ye Playe Shoppe 2; Games Class 2.

Art Institute

DORIS TUCHBAND

General Language

Honor Society, Gold Pin; Freshman Glee Club 1; Home Economics Club 1; Tennis Club 2; Greek Club 2; Chemia Club 3; G.A.A. 1, 2, 3, 4; Delegate 3; Silver Proficiency Pin; Girl Reserves; Vice-President 4; Girls Leaders 4.

Normal College, American Gymnastic Union

JUNE TUCKER

General Science

Girl Scouts 1, 2; Girls Golf Club 2, 3; G.A.A. 3, 4; Delegate 4; Silver Proficiency Pin; Glee Club 3, 4; Games Class 3.

University of Illinois

MORRIS R. TUCKER

General Science

Glee Club 4; Moose Club 2.

University of Illinois

LYNN TRELOAR TWITCHELL

General Science

Room Deputy 2, 3, 4; Moose Club 2, 3, 4; R.O.T.C. 3, 4; First Lieutenant 4; Crack Company 3, 4; Crack Platoon 3, 4; Chemia Club 3; Officers Club; Soccer 4; Letter Club 4; Senior Council.

Northwestern University

J. RAYMOND TYLER

Commercial

Basketball 1, 2; Commerce and Industry Club 1, 2; Glee Club 3, 4.

University of Illinois

RACHELLE VANDER HAEGEN

Special Arts

Junior Art League 1, 2; Treasurer 2; G.A.A. 2, 3; Gold and Silver Proficiency Pins.

GLENN E. VESCELUS

General Language

RALPH VON RAUTENKRANZ

General Language

R.O.T.C. 1; Band 1, 2, 3, 4; City Band Competitions 3, 4; State Competition 3; Band Club 3, 4; Chess and Checker Club 3; German Club 2, 3, 4; Chemia Club 3, 4; Gold Band Service Pin.

Northwestern University

FLORENCE WACKENFELDT
Commercial
Home Economics Club 1; Honor Society, Bronze Pin 1, 2; G.A.A. 1, 4.
Metropolitan Business College

GORDON CHARLES WAGNER
General Science
North Division High School, Milwaukee, Wis., 1, 2; Grant High School, Cedar Rapids, Iowa, 3.
Crane Junior College

THERESA WALDHERR
Commercial
Glee Club 1; Girl Scouts 1; Honor Society, Silver Pin; G.A.A. 1, 2, 4; Silver Proficiency Pin; Lake re View Staff 3; Glee Club 3, 4.

LEROY WALLA
General Science
Radio Club 1, 2; Botany Club 4; Track 2, 4.

MARGARET M. WALTER
Commercial
Girl Scouts 1, 2; Girl Reserves 3.

ROBERT M. WALTHER
General Science
Radio Club 1; Honor Society, Bronze Pin 1; Science Club 1; Chemia Club 3.
Northwestern University

RUDOLPH A. WANGERIN
General Science
Honor Society, Bronze Pin 1, 2; Science Club 1; Stamp Club 1, 2; Secretary 2; Chemia Club 3.

ELAINE C. WATTMAN
General Language
Home Economics Club 1, 4; Honor Society, Gold Pin; G.A.A. 1, 2, 4.
Northwestern University

EDWARD J. WDOWIAK
Special Arts
Spanish Club 1; Radio Club 1; Junior Art League 2; Red and White Staff 4.
American Academy of Fine Arts

ESTHER WECKERLIN

General Language

Home Economics Club 1; Chemia Club 3; Girl Reserves 4; Honor Society, Gold Pin.

Northwestern University

ELEANOR DOROTHY WEIL

General Language

Home Charities Club 1; Vice President 1; G.A.A. 1, 2; Proficiency Pin 3; Ye Playe Shoppe 2; French Club 4.

University of Illinois

VICTOR WEIL

General Science

Soccer 4.

KENNETH WEINSHEIMER

Commercial

Baseball 3, 4; Radio Club 2; Tennis Club 3; Letter Club 3, 4; Chess and Checker Club 1, 2; Boys Golf Club 3.

University of Illinois

CORINNE WERNER

Commercial

Swimming Emblem 3; Life Saving 3; Senior Life Saving Emblem 3; Games Class 3, 4; Girl Reserves 4; G.A.A. 4; Gold Proficiency Pin 4; Delegate 4.

ELIZABETH WEST

General Language

Girl Scouts 1; Tennis Club 2; G.A.A. 1, 2, 3, 4; Room Deputy 1, 2, 3; Honor Society, Silver Pin.

BENNIE WEXLER

General Science

Radio Club 1, 2; Treasurer 1; Science Club 1; Botany Club 2; Chemia Club 3; R.O.T.C. 2, 3; Crack Company 3.

University of Illinois

FLORENCE WEYMOUTH

Commercial

Honor Society, Silver Pin; Girl Reserves 1; G.A.A. 1, 2, Silver Proficiency Pin; Room Deputy 1, 2; Home Economics Club 2, 3, 4.

ERNEST WHITNEY

General Science

Science Club 1; Honor Society, Bronze Pin 1, 3; Fencing 3, 4; Boys Leaders 4; R.O.T.C. 2, 3, 4; Captain 4; Officers Club 4; Crack Platoon 4; Crack Company 3, 4.

Crane Junior College

ROBERT A. WICKER

General Language

Radio Club 1; Astronomy Club 2; Science Club 1; R.O.T.C. 1, 2, 3, 4; Rifle Team 4.

University of Rochester

DOROTHY WIESJAHN

General Language

G.A.A. 1, 2, 3; German Club 1, 2, 3; Home Economics Club 4; Botany Club 4; Glee Club 3, 4.

University of Illinois

GRACE WILKIN

General Language

Girl Scouts 1, 2; G.A.A. 2, 3, 4; Silver Proficiency Pin 2; Gold 4; Games Class 2, 3, 4; Honor Society, Bronze Pin 4.

Chicago Normal College

ELIZABETH WILLIAMSON

General Language

Crystal Lake High School, Crystal Lake, Illinois, 1, 2; Oak Park High School 3; Spanish Club 4; Honor Society, Bronze Pin 4.

University of Kentucky

RUTH WINKELHAKE

General Language

Home Economics Club 1; Games Class 1, 2, 3; Special Latin Class 4; Honor Society, Silver Pin; Silver Proficiency Pin; G.A.A. 1, 2, 3, 4; Glee Club 4.

PAULINE EMELIA WINKLER

Commercial

Home Economics Club 2; G.A.A. 1, 2, 3, 4; Delegate 4; Silver Proficiency Pin 1; Gold 3; Honor Society, Bronze Pin 3, 4; Games Class 2, 3, 4.

Metropolitan Business College

RALPH A. WORTMAN

Commercial

Soccer 3, 4; Track 1, 2; Manager 2; Swimming 2; Boys Leaders 1, 2, 3; Fencing 2; Smokers Club 4; Letter Club 1, 2, 3, 4.

University of Illinois

MARIE E. WRASE

General Language

Science Club 1; Games Class 2; Tennis Club 1, 2; G.A.A. 1, 2, 3; Silver Proficiency Pin 1, 2, 3; Girl Reserves 1; Glee Club 3, 4.

Rosary College

FLORENCE WUBBEN

Commercial

G.A.A. 2, 3, 4; Home Economics Club 3, 4; Special Dancing Class 4; Tennis Club 4; Girl Reserves 3.

Northwestern University

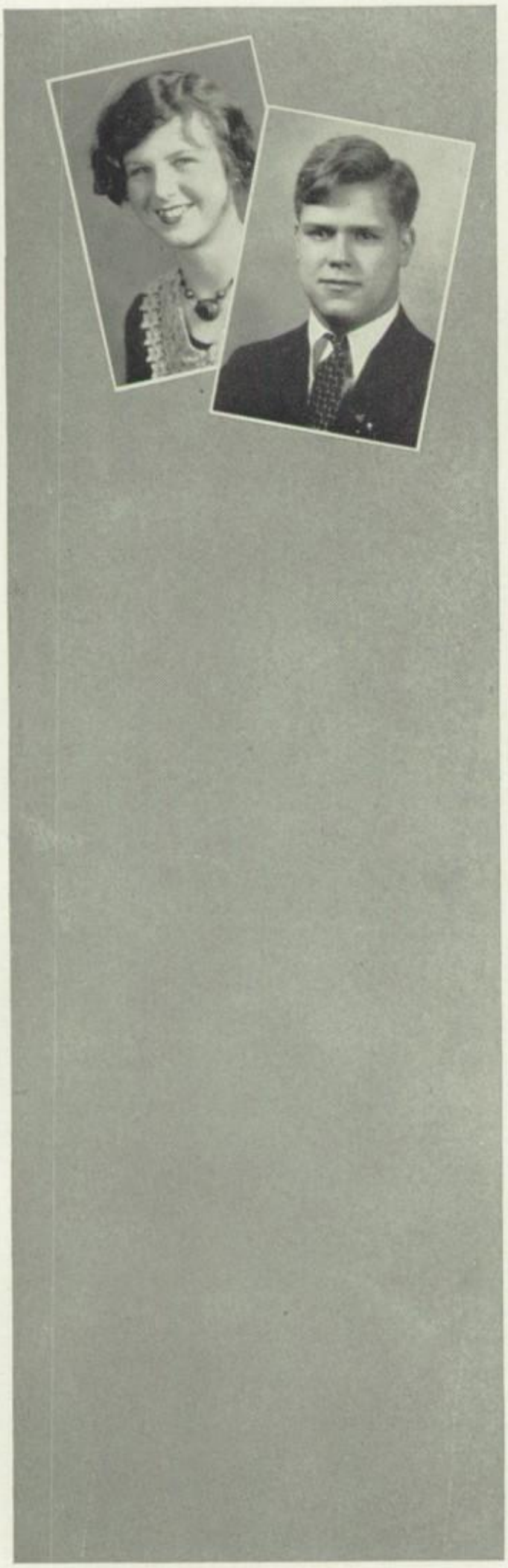

ELSIE M. ZIMMERMAN

Commercial

Girl Reserves 1; Literary Club 2; Story Telling Club 2; G.A.A.; Silver Proficiency Pin; Home Economics Club 4.

Illinois Masonic Nurses Training School

JAMES E. ZOCH

General Language

Band 1, 2; Band Club 1; Football Manager 3, 4; Orchestra 3, 4; Spanish Club 4; President; Honor Society, Bronze Pin 1; Glee Club 3, 4.

University of Illinois

No Pictures Taken

RICHARD KOMARAK

GEORGE O'GRADY

EMIL POKLOP

Two Year Graduates

OLIVE AHLSTROMER
Typing Pin 1.

EVELYN S. ALMQUIST
Basketball 1; G.A.A. 1; Home Economics Club 2.

EILENE ANDERSON
G.A.A. 1, 2; Captain Ball 1; Basketball 1.

IVERNA ANDERSON

FANNIE MAE ARGESON
G.A.A. 1, 2; Delegate 1; Vice-President 1; President 2; Girl Reserves 1; Vice-President 1; Girl Scouts 1; Captain Basketball 1, 2; Captain Volley Ball 2; Typing Pin 2; Golf Club 2; Tennis Club 2.
St. Mary's of Knoxville

MARTHA BEILSTEIN
G.A.A. 1; Basketball 2; Captain Ball 2; Volley Ball 2.

ELLEN BERG
Honor Society 1, 2; G.A.A. 1, 2; Delegate 2; Tennis 2; Basketball 2; Typing Pin 1, 2.

HELEN BERGQUIST
G.A.A. 1; Girl Reserves 1; Typing Pin 1.

VIOLETTE BJORKLUND
Volley Ball 1; G. A. A. 1, 2; Basketball 1.

ROSE BLAKELY

DOROTHY BOOTH

MARIE BRENS

ALYCE BURGESON
G.A.A. 1, 2; Basketball 1, 2; Volley Ball 2; Class Leader 2.

OLIVE CAMPBELL
Captain Basketball 1.

HAZEL CARLSTROM
G.A.A. 1; Girl Reserves 1.
Metropolitan Business College

ADA MABEL CHRISTOPHER

VIOLET ELIZABETH CLAUSON
Typing Pin; Basketball 2; Volley Ball 2; Captain Basketball 2.

FANNIE COOLOGEORGEN
G.A.A. 1; Basketball 1.

MADELINE V. DEMOLING
Waller High School 1; G. A. A. 2.

EVELYN L. DETTMANN
G. A. A. 1.
Columbia Business College

HELEN ECKSTROM
G.A.A. 1; Girl Reserves 1; Glee Club 1.

NORMA FEHR
G.A.A. 1; Captain Basketball 1; Volley Ball 1; Typing Pin 2.

MARIE FERNBACH

MILDRED FIELMANN
Girl Reserves 1; Honor Society 1; Captain Ball 1; Basketball 2; Volley Ball 1.

VIRGINIA FITT

EDYTHE A. FORSBERG
G.A.A. 1; Volley Ball 2; Captain Basketball 1.

VIOLET FREEBERG
G.A.A. 1; Volley Ball 2; Captain Basketball 1.

RUTH GOIK
Honor Society 1; Girl Reserves 1; Volley Ball 1; Captain Basketball 1.

MARIE GRIEPHAN
Honor Society 1; Girl Reserves 1; Basketball 2; Volley Ball 1; Captain Basketball 2.

ESTHER L. HANSON
G.A.A. 1, 2.

HELEN HART
G.A.A. 1; Captain Ball 1; Volley Ball 2.

EMMA HAUSAMAN
Captain Ball 1; G.A.A. 1; Typing Pin 1; Volley Ball 2.

VIRGINIA HEATLEY

BERNICE M. HELDT
Honor Pin 1, 2; Typing Pin 2.

MARJORIE HENRY
Basketball 1; Captain Ball 1.

GRACE HODGES
G.A.A. 1; Typing Pin 1; Room Deputy 2.

ESTHER HOFFMAN
Basketball 1; Captain Ball 1; G.A.A. 1; Golf Club 2.

VIOLET HULTQUIST
Captain Ball 1; G.A.A. 1, 2; Basketball.

DOROTHEA JACOBS
G.A.A. 1; Typing Pin 1.

ANNA JAKSCH

ELLEN JOHNSON
Basketball 1; Captain Basketball 2; Golf Club 2; Typing Pins 1, 2.

ANNA KLEIN
Room Deputy 2; Volley Ball 1; Basketball 2; Captain Basketball 2.

EDYTHE LINDGREN
G.A.A. 1, 2; Honor Society 1; Games Class 1.
Metropolitan Business College

ERNA MADAUS
Typing Pin; Honor Society 1, 2.

ELIZABETH MANSOLF
Volley Ball 1, 2; Captain Ball 1; G.A.A. 1.

AMANDA MIELKE
Volley Ball 1.

MARGARET MENINGER
G.A.A. 1.

ANN NEWTON
Basketball 1; Golf Club 2; Tennis Club 2; G.A.A. 1, 2; Delegate 1; Typing Pin 1; Captain Basketball.

ELEANORE NIMTZ
Girl Scouts 1; Typing Pin 1, 2.

MARIE NITSCHE
G.A.A. 1; Basketball 1; Captain Basketball 1.

JUNE ORR
G.A.A. 1; Typing Pin 1; Basketball 1.

ELEANORA PASCHEN
Basketball 1; Volley Ball 1; Captain Basketball 2.

DOLORES PEREZ

THE RED & WHITE

ALBERTA QUALL
Ye Playe Shoppe 2; Red and White Staff 2.

CHRISTINE RASK
G.A.A. 1; Volley Ball 1; Captain Basketball 1.

CLARA REMING
Volley Ball 1; Typing Pin 2.

ELSA ROECK

ROSALIE RUNGE
G.A.A. 1; Typing Pin 2; Volley Ball 1.

RUTH SCHOEFFMAN
Honor Society 1; G.A.A. 1.

LORRAINE SNYDER
G.A.A. 1.

MELBA STONE
G.A.A. 1, 2; Typing Pin 1, 2.

CHARLOTTE L. THIXTON
Ukulele Club 1; Glee Club 1, 2; Drama Club 2.

THE RED & WHITE

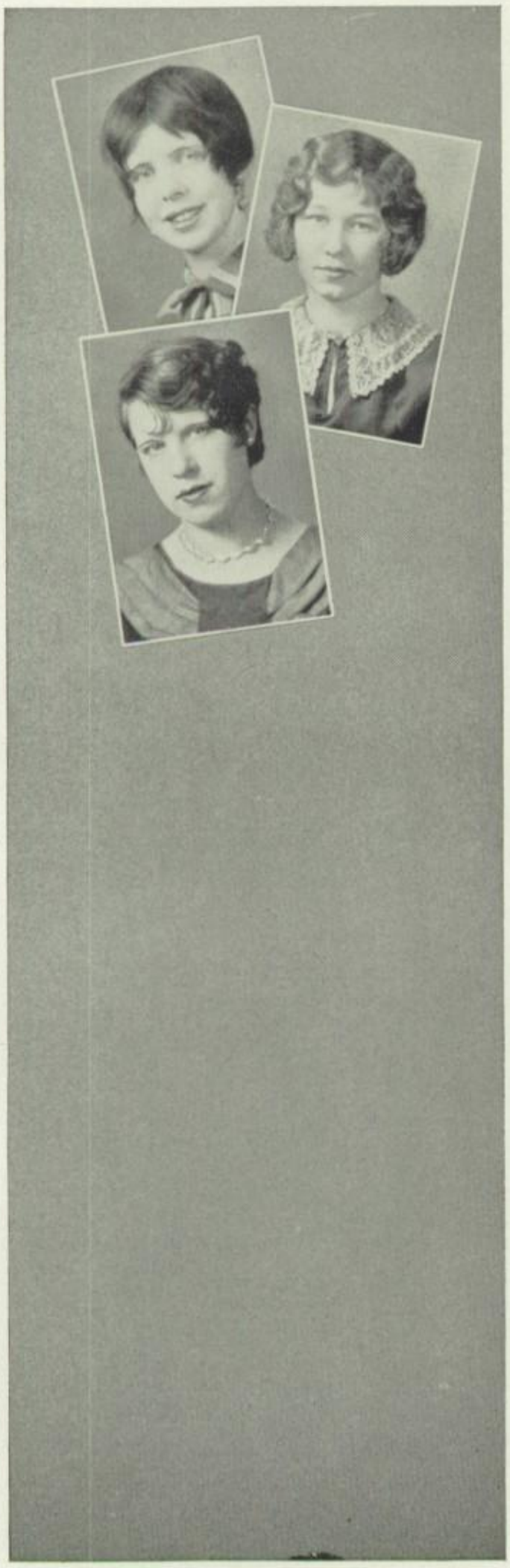

Louise Turkington

Louise Unterschutz
G.A.A. 1; Games Class 2.

Lorraine Wessies

No Pictures Taken

Evelyn Anderson
Margaret Donahue
Louis Geske
Louis Hampes
Lucille Hergenhahn
Wilhelmine Hofmeister
Maryan Jarch
Charles Jones
Hazel Kasper
Julia Krepel
Marguerite Lang
Esther Lavison
Vernon Misch
Elizabeth Neidhardt
Bertha Nilsson
Arlene Prayowski
Frances Saperstein
Anna Schor
Harriet Schultz
Antoinette Toussaint
Violet Walter
Anna Walztoni
Margaret Windt

ADDED HUES

SLOWLY, softly . . . four years
Pass along . . . like silver clouds . . .
Sometimes fading . . . revealing memories,
In a picture of life . . . wrought by years,
Fashioned by time, which forever adds
Many colours.

And as we watch these shadows,
Dreams of the past . . . we see
Through mists . . . gaily colored
Deeds, tinted with sombre shades,
Recalling toil, and study,—making them
More beautiful.

We hope again . . . for a picture
Of greater art, of which our present
Sketch may be the canvas.
A glowing image of many hues . . .
Of friends, books, memories,—colours
That these four years have added . . .
With the darker tints from our pallet
Of life . . . which will make our picture
More beautiful.

—*Bernice Danziger.*

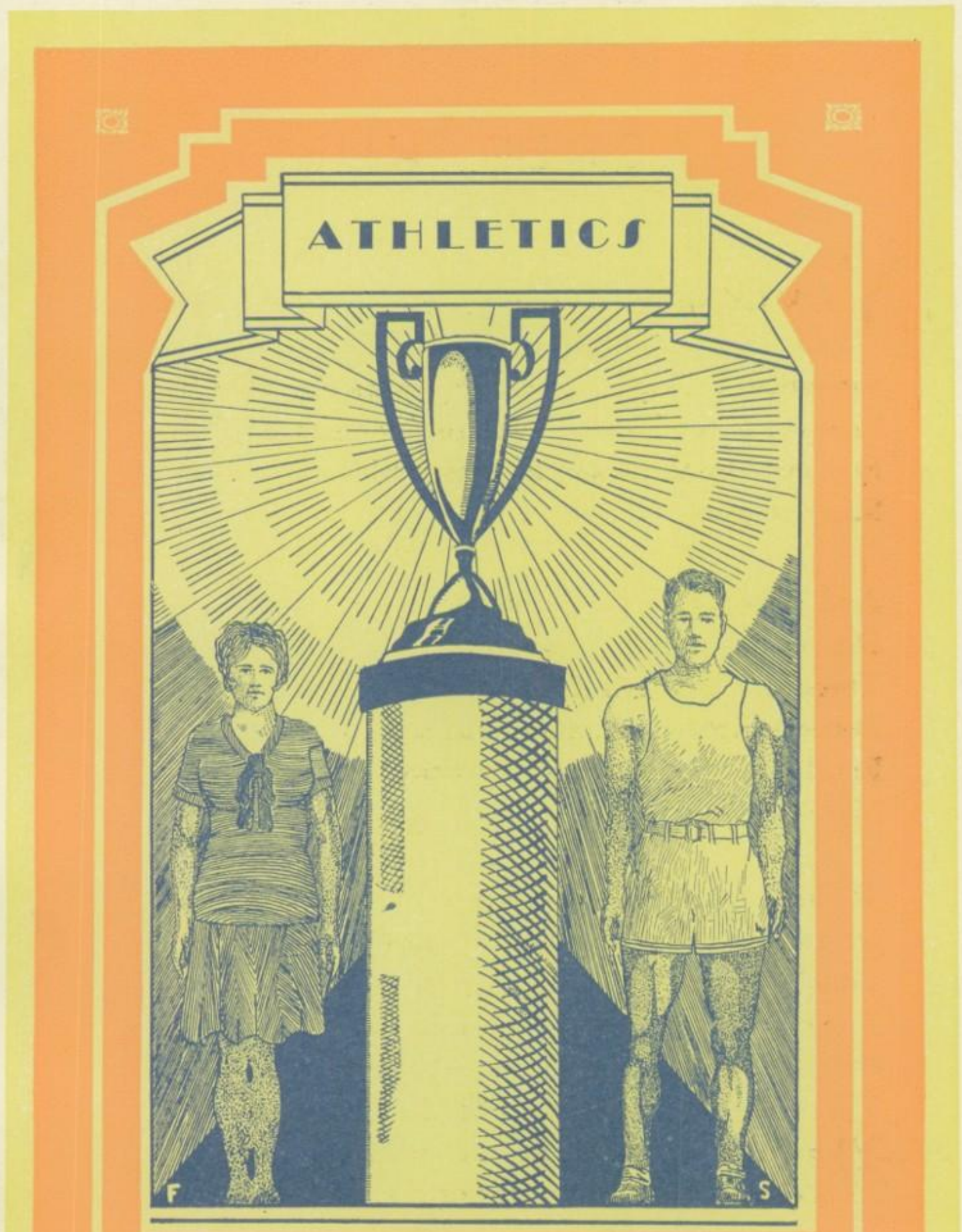
ATHLETICS
F
S

THE silent strength of muscles strained, white within the dark of four walls—or in freedom under the sun . . . wet, gleaming bodies emerging from square pools of green water . . . deep breathing of exhilaration . . . the sudden absurd ping of white-furred balls against tightly strung rackets, and the rapid pattering of feet upon red courts . . . the heavy force of large brown spheres flung through the shouts of crazy crowds into black rings netted with white . . . the splendid silver of rapiers driven . . . like moon shafts . . . or grey sea gulls . . . vast green distances . . . hopes and desires hidden in slender golf sticks . . . the glory of victory! the result of ambition.

Baseball

Papailion

Sherrod — G. Olander — N. Olander

Boyer — Weinsheimer

Mueller — Kott — Reinmiller

Jacobson

Mr. Dickerson — McCarron

Berg — Hardy

Eastman — Auston

Long — Mendelsohn — Izard

Jaekel — Kowalski — Iden

Toulis

Gruendel — Goldbeck

[*Page* 91

Heavyweight Basketball

McCarron — Schwab

Pollack (Capt.) — Hardy

Greggo — Colvin

Kowalski — Athan — Fischer

Redlich

Joyner — Ensminger — Pollock

Tomy — Boyer

Lightweight Basketball

Toulis

Feldman — Morris

Wolf — Geske (Capt.)

Liess — Boyer

Heim

Brown — Hitchcock

Kanes — Lacker

Relay

Arthur Eichelkraut
Fred Specht

Robert Curtis
Henry Barg

Track

AFTER faithfully practicing every afternoon for five weeks, four trackmen were selected from the squad to represent Lake View in the "Marquette Relays." This contest is a national event held every year in Milwaukee, Wisconsin, is sponsored by Marquette University, and open to all high schools.

Robert Curtis, Henry Barg, Fred Specht, and Arthur Eichelkraut made up the group of four "harriers." Together with Don Barnet, Lake View's agile broad jumper, and Coach Thompson, they motored to Milwaukee early in the morning on the day of the meet, May fourth. The relay team, covered with blankets and huddled together on the field of the large stadium before ten thousand spectators, were waiting for their event to be run when it was announced that Don Barnet had won first place in the broad jump, with a leap of twenty-two feet, four and one-half inches. He had won a national championship and the boys on the relay team straightway decided that they were going to do the same. They went into the race with this fighting spirit. Curtis, the first man to run, secured a good position and passed the baton to Barg who was in third place when he passed to Specht, Eichelkraut, the anchor man, took the baton from Specht, who had gained second place, and finished first, twenty-five feet ahead of the runner-up. The school record was sixth among one hundred teams entered. The following week a loving cup and individual medals were presented to Lake View's first national champions.

The whole track team has been very successful this year. Early in the season they encountered Roosevelt, Senn, Harrison, Austin, and Thornton in dual meets. The Lake View boys were the victors by a large margin in all but one meet, that with Thornton.

Among the boys who have shown their ability as track men are: Ed Roe, the winner of the fifty yard dash in the city indoor meet and a consistent point getter in dual meets; Fred Specht, the captain of the team, who ran the quarter mile, 220, and 50 yard dashes; Henry Barg, star miler; Arthur Eichelkraut, miler and third best half-miler in the country; Ned Long, hurdler and dash man; Henry Karstens, half-miler; and Robert Curtis, quarter miler.

Coach Thompson has worked hard with the boys and deserves a great deal of credit.

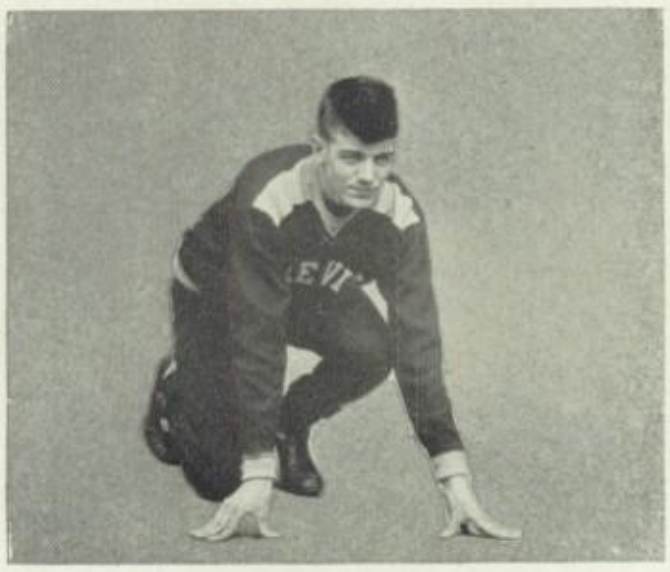

Donald Barnet

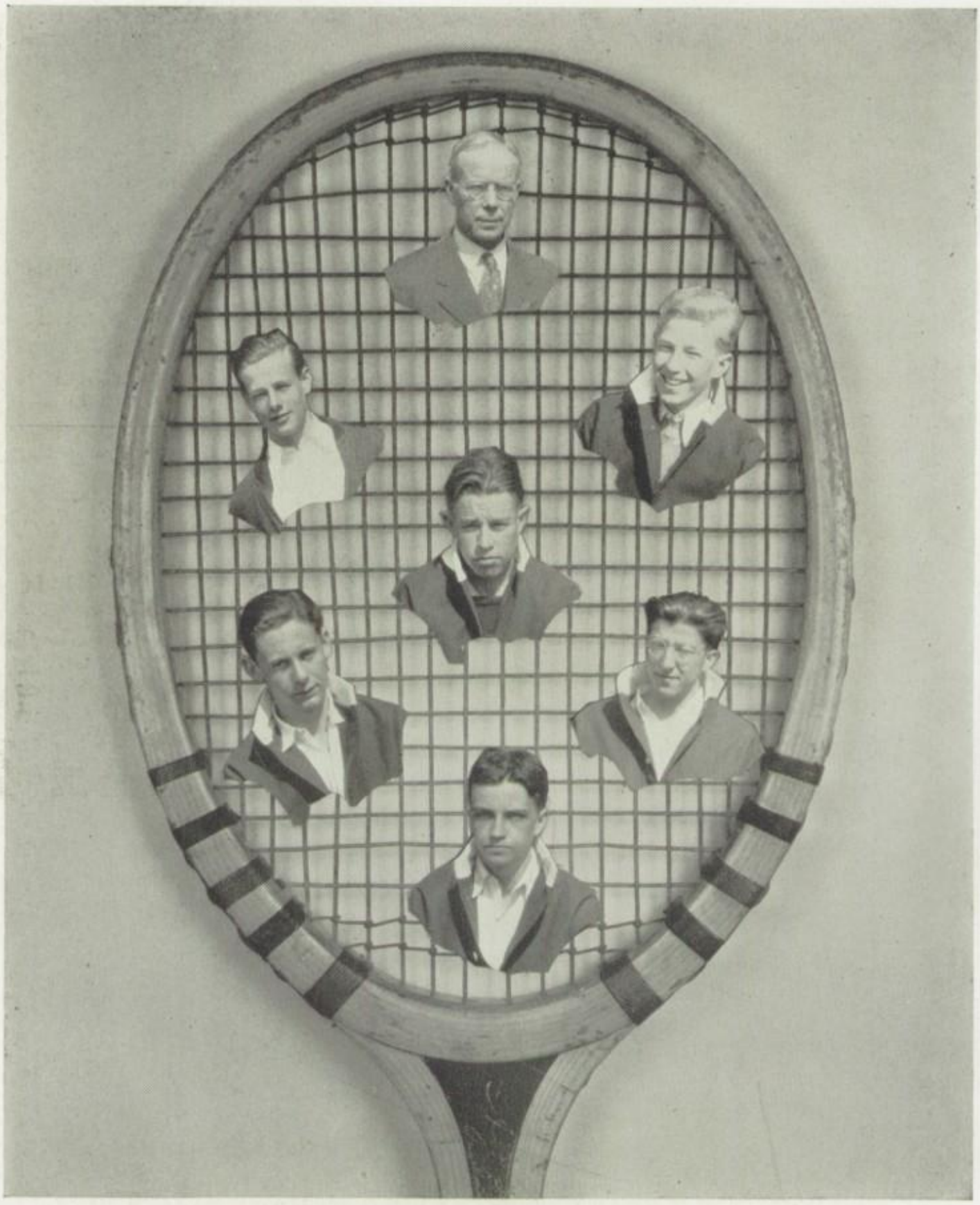

Tennis

Mr. Ashton

Enquist — Hitchcock

Morris (Captain)

Miller — Samuels

Olin

Aye (Mgr.) Haehl Karstens Coach Thompson Kowalski Kott Eberdt (Mgr.)
Albrecht Long Lambrose Stack Miller Eichelkraut Jaros Mendelsohn
Curtis Specht (Capt.) Roe Barnett Barg Carpenter

Track

TRACK SCORES

Lake View (Seniors)	59	Marshall (Seniors)	16
Lake View (Juniors)	14	Marshall (Juniors)	45
Lake View (Seniors)	51	Senn (Seniors)	15
Lake View (Seniors)	30	Thornton (Seniors)	50
Lake View (Juniors)	9	Thornton (Juniors)	27
Lake View (Seniors)	49	Austin (Seniors)	28
Lake View (Juniors)	13	Austin (Juniors)	32
Lake View (Seniors)	36	Schurz (Seniors)	31
Lake View (Juniors)	14	Schurz (Juniors)	37

Lake View (Seniors) 61, Tuley 22, Roosevelt 22
Lake View (Juniors) 19, Tuley 31, Roosevelt 41

Scholz Wolflick Kopp Granquist Tuchband Peterson
Curtis Siewertsen Ring Burbach Emmerich Clow Harris
Stenson Lloyd Hoffman Bina Nordhem Carter Pipenhagen

Girls Leaders

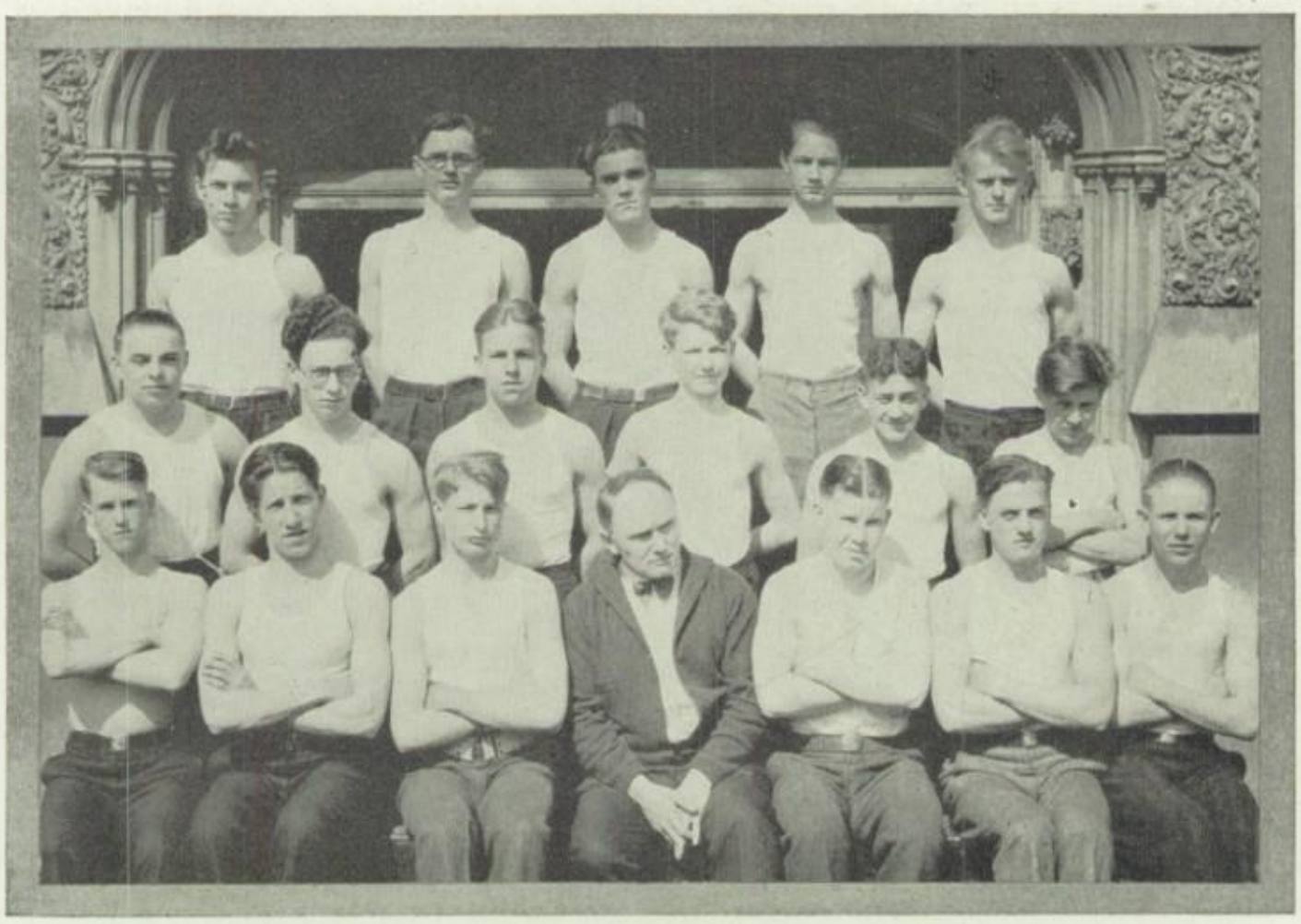

Gehrmann Rix Proudfit Koester Wayrynen
Remich Heinsius Jaros Miller Bernstein Mullen
Whitney Johnston Schreiber Mr. Rothe Ellstam Frank Holtz

Boys Leaders

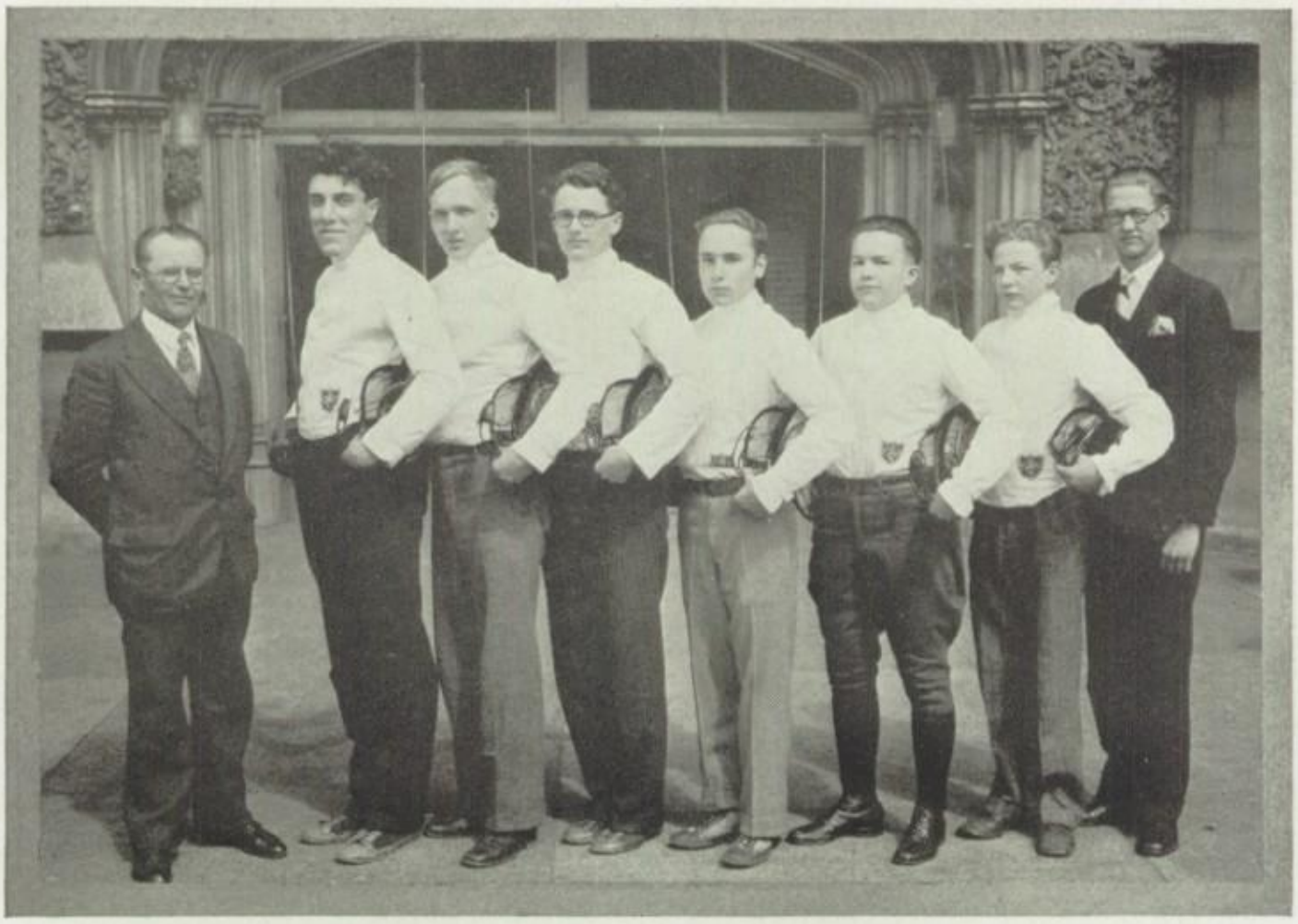

Mr. Hocke Redlich (Captain) Berg Rix Dice Chiville Koskoba Birkmier (Mgr.)

Fencing Team

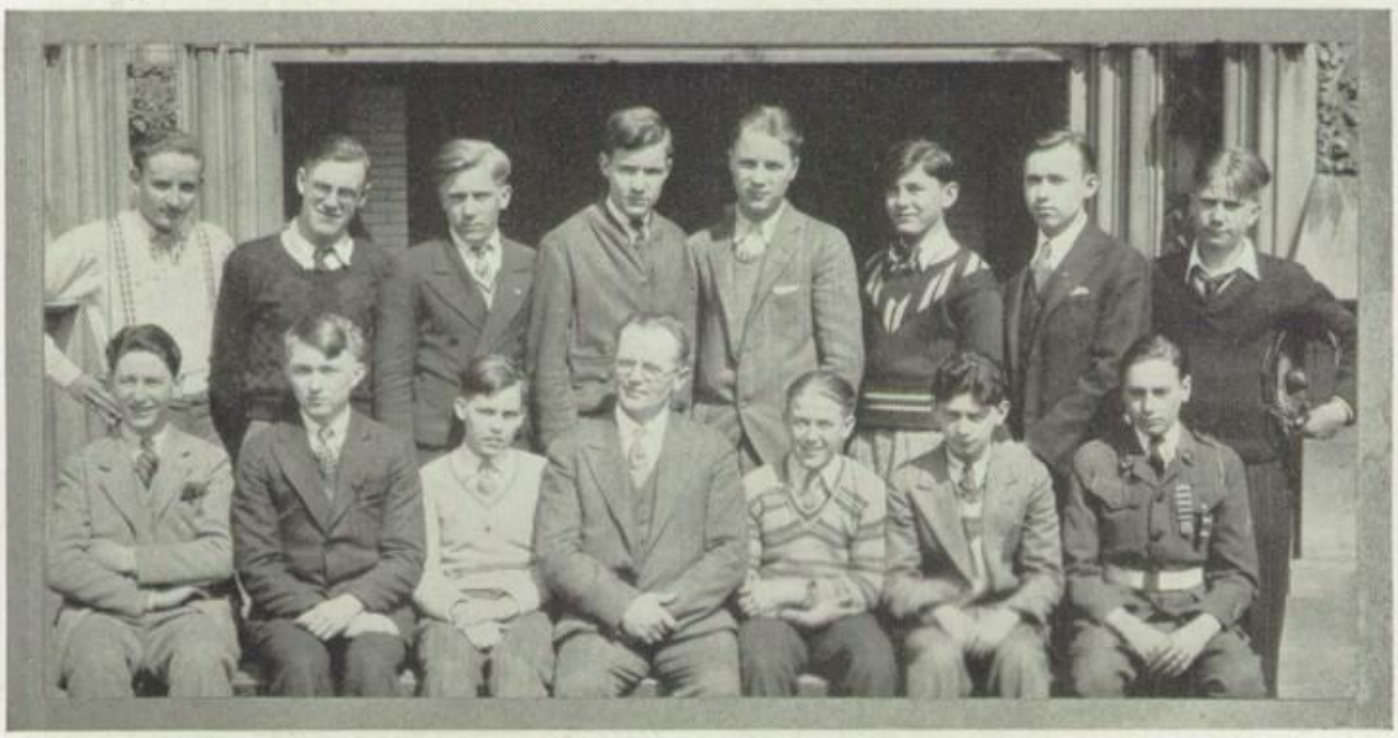

Paschke Geske Small Sargent Nelsen Fenton Wdowiak Toll
Greenbaum Valasek Strand Mr. Hocke Williams Klapper Weinberg

Boys Fencing

Strassner Keller Breyer Charles Feinberg Pike Maxwell Moeller Palmasino
Rueping Wagner Pasurka Wetherhalt Morgan Brown Ople Pedersen Streedain Songailo
Schreiber Duff Dail Mr. Hocke Bach Foerster Erol Petersen

Girls 'Fencing

Schreiber Granquist Haake Graham Daib Brown
Klein Zucherman Siewertsen Curtis Hayes Quentin
Golden Gairing Foerster Faas Erickson Pipenhagen Lindquist Peterson
Decker Charles Stadtler Lindwall Clyne Carter Nordhem Larmer Burbach

Life Saving

Hayes Quentin Small Erickson Overoeder Trenker Dannenberg
Smith Streedain Lingz Hallberg Kostoff Levy Niederberger
Shrieber Hester Emmerich Bina Dooley Harris Burbach

Special Dancing

Ridlon Belcher Athen Powers Rosenstein Koskonas Schmidt Breidert Zeigler
Peckham Morgan Kueter Anderson Hayes Banner Pasurka Shaw Ritchey Seifert Morgan
Hack Sarland Herz Brown Stadtler Smet Brockschmidt Dooley Schuster Steffey
Theile Maturo
Bulch Knipschild Koskoba Heine Villwock Schreiber Krutz R. Brown Widman Kohler
Anderson Hobar Degner Piehler S. Brown

Sophomore Games

Dehne Thayer Gilligan Brenner Haake Kopp La Violette Luburich Brown
Petersen Kranz
Heck Roltsch Lingg Erickson Foerster Wolflick Scholz Tuchband Decker Breyer Clow
Ring Lloyd Winkler Hester Emmerich Hoffman Bina Dooley Granquist Harris Duff

Senior Games

Close Heilman Lewis Haas Anton Lindstrom Moeller Palmasino Rayner Linamen Prang
Behm Curto Maxwell Lindquist Zuckerman Siewertsen Curtis Brashovitz Wischofer
Pipenhagen Wilson Wetherlivet
Wilton Flosi Glantz Lund Gairing Brailsford Kerschke Fisher Peterson
Von Hollen Mendel Bergst Lindwall Quentin
Levin Nordhem Clyne Carter Larmer Comar Shaughnessy Halliday Youngston
Rirck Johnson Charles Cavanaugh Doering Johnson Nelson

Junior Games

Peterson Nordhem Granquist Duff Beach Moench
Wolflick Lloyd Hoffman Bina Dooley Ring

G. A. A. Board

Bieger Ernst Lindstrom Zuckermann Beach Ellings Dehne
Wilton Lund Zapel Carlson Gunderson Lindwall
Peterson Cavanaugh Ople Schulz Wolflick Decker Thiele

First Aid

Beahm Ransom Johnston Guehring Wolf Schreiber Bauer (Mgr.)
Davidson Burkhardt Logsdon (Capt.) Mr. Hocke Seeber Rogers

Swimming

SCORES

Lake View (Seniors)	32	Harrison (Seniors)	25
Lake View (Juniors)	6	Harrison (Juniors)	33
Lake View (Seniors)	77	Senn (Seniors)	38
Lake View (Juniors)	10	Senn (Juniors)	31
Lake View (Seniors)	20	Harrison (Seniors)	37
Lake View (Juniors)	6	Harrison (Juniors)	42

Bob E. Peterson

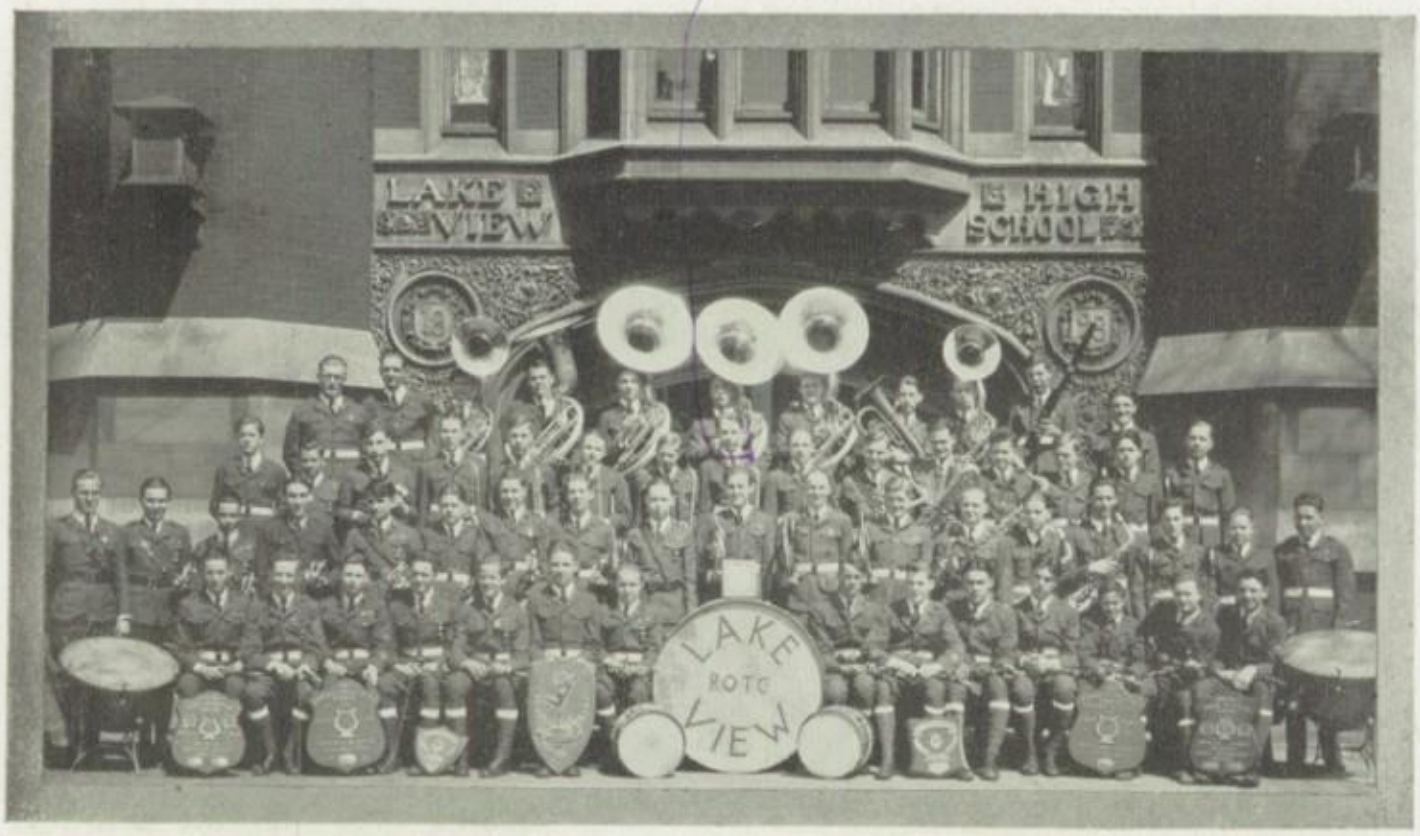

Lake View Band

WINNER CHICAGO MILITARY BAND CONTEST

Graduating Members of the Band

C. Andersen
W. Andersen
R. Anderson
F. Bishop
R. Dahms
M. Eberhardt
R. Hinds
R. Hudson
R. Jones
M. Joyner
E. Klier
H. Kroll
G. Kubinski
D. McGrath
H. Melbye
B. Miller
H. Nelson
G. Olmstead
S. Puchucke
J. Palmquist
L. Pfaff
N. Phillips
R. Plummer
H. Reck
J. Rozen
R. Schmidt
R. Smith
P. Tomy

OFFICERS OF THE BAND

R. Smith
Captain

R. Hinds
Captain

R. Jones
First Lieutenant

E. Klier
First Lieutenant

R. Plummer
First Lieutenant

D. McGrath
First Lieutenant

M. Eberhardt
Second Lieutenant

H. Kroll
Second Lieutenant

W. Andersen
Sergeant Major

S. Davidson
First Sergeant

H. Jacobs
Staff Sergeant

Sergeants

F. Bishop
R. Anderson
R. Hudson
E. Burkhardt

Capt. Louis D. Walz
Director

R. Neuman
P. Decker
R. Schiff
R. Kappel
A. Maller
F. Kalte
A. Keary
H. Enquist
J. Steinhoff
R. Harlbutt
R. Marks
R. Frank

Corporals

E. Turley
H. Coates
H. Saperstein
R. Nelson
R. Johnson
R. Hamel
W. Wasley
E. Dobbins
W. Strand
O. Kuhlmann
R. Peterson
A. Rutt
S. Keach
G. Schnackenberg
S. Goldman
J. McAvoy
O. Heinrich

Johannisson Firring Butts Aye Ensminger

Krein Miller Stevens Steffey

Golf — Cheer Leaders

[*Page* 107

Calendar

Feb. 13-18

Managers of the two head departments, 406 and 300, are chosen by senior employees of Lake View, Inc.

Feb. 15

"Lone Eagle," picture of Colonel Lindbergh, presented to entire corporation for efficient work in essay contest.

Feb. 21

All the literary members of the firm's magazine and newspaper take time off for a Publication Dinner.

Feb. 26

The Commission election for all employees is held, and Raymond Geske is chosen President.

Feb. 27

The Board of Directors of the senior employees is elected and James Brooks is Chief Executive of this noteworthy group.

Mar. 1

The firm of Lake View, Inc., adds another trophy to their collection of cups by winning the Indoor Golf Championship.

Mar. 4

All employees stop work to listen to the Inauguration of President Hoover.

Mar. 6

Department 406 presents the first popular program to the senior members of the company.

Mar. 11

An enjoyable tour to China Town is taken by a group of workers.

Mar 15

The company's magazine, *The Red and White,* wins highest honors in a national contest at Columbia University.

Mar. 22

All the senior employees make whoopee at the first dance of the year while the Board of Directors announce their choice of committeemen.

Mar. 27

Department 300 gives an equally enjoyable program for the two head departments.

Mar. 28

High awards presented in a general Honor Pin assembly for all employees.

April 1

Plans made for an unusual trip to Tennessee during the Spring vacation.

April 5

The Senior division steps out on its second frolic at the main gymnasium.

April 8

Mr. Buck addresses the Honor Society at their annual meeting after the initiation of new members.

April 9

Program begun for making the plant and its surroundings a model of cleanliness.

April 17

The company's baseball team "whitewashes" the Lane Co. batters in the first league game of the season.

April 19

Junior members of the firm hold their first jubilee.

April 18, 19, 20

Employers and employees relax for three enjoyable performances of "The Bohemian Girl."

April 26

Lake re View, the corporation's weekly, receives high honors.

April 27-May 6

All give in to "spring fever" for one whole week. Some depart upon instructive tours to Springfield, Tennessee, or Washington.

May 17

Families of employees visit the plant to see how the workers spend their time.

May 18

Choristers stage their opera again at the Eighth Street Theatre.

May 24

Some workers take competitive tests to recommend them to their prospective employers.

(*Continued on page* 211)

ACTIVITIES

DARK eyes suddenly afire with burning inspiration . . . white, white fingers clutching a pallet glorious with colors . . . thin brushes gifted with the magic of an artist's movements . . . severely straight T-squares and lines on paper—dreams of construction . . . living thoughts and the sound of life written . . . rustling of printed pages and eyes proud with achievement . . . the smaller writers . . . young voices singing in harmony with young, glorious music . . . rich, difficult, strange utterances in foreign tongues . . . and young actors on no stages at all . . . slow, studied movements of ivory chessmen . . . patient kindness, instant patriotism. All this the result of great desire to live life . . . to know life. . . .

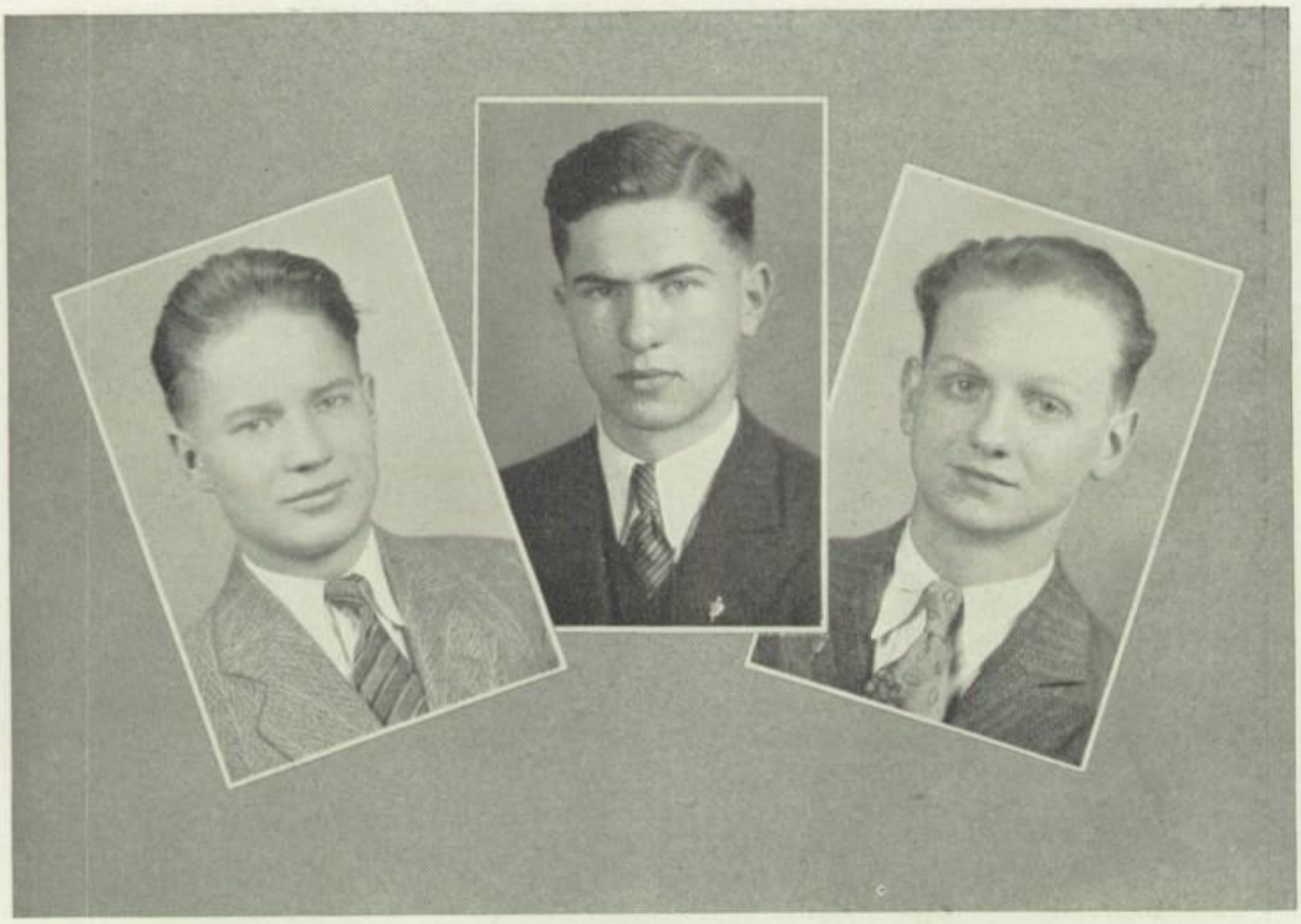

ROBERT FELBINGER
President

SVEN JOHANNISSON
Secretary

ROBERT HINDS
Vice President

Honor Society

The Bohemian Girl

The Bohemian Girl

ELLEN DUFF

WALTER AYE

HELEN BINA

CLIFFORD RANSOM

RAYMOND GESKE
President

GLADYS BRANDT

Commission

Kott Kowalski Evans Aye Schwab
Geske Ransom Somionka Brown Miller
Troglia Ensminger Bender Mr. E. J. Bowen Brandt Liess

Civic Improvement Club

Sponsor . . . . . MR. BOWEN

BECAUSE most of its members were graduating this June the Smokers' Club decided to disband. Realizing the need of an organization to take the place of the Smokers' Club, Mr. Bowen, as sponsor, laid plans for a club to assume the responsibilities of the former group and new ones as well. With Mr. Perrine, he agreed that the president of the Commission should automatically become the chairman of the new Civic Improvement Club.

The deputies of all division rooms comprised the membership, and it was the duty of each member to do his utmost toward keeping Lake View clean. In the annual cleanup campaign, an administration board was chosen from the deputies to assist the cleanup manager in conducting the drive for cleanliness. The meetings were held on call whenever an occasion demanded immediate action.

All arrangements for the deputies' party held on April 22, were made by a committee of the club's members. Cooperation was also given the music departments in their sale of tickets for the opera and contests.

In general, the foremost aim of the club was to make Lake View's activities a success by co-operating with all clubs, classes, and departments of the school in their several activities.

[*Page* 115

Hegg Brown Gilrain Kopp Krickl Jackson Biondi Laws
Droege Ormsby Pellage Bartels Lachmann Klein Pyle Lloyd

Senior Girls Service Council

Sponsor . . . . . MISS SUDER

THE nineteen proud wearers of red jackets who may be seen assembled in the Dean's room any Monday during second lunch period are those girls who are members of the Senior Girls' Service Council. The ultimate purpose of the Council, which is composed of girls who are especially chosen by Miss Suder, the sponsor, is to further a friendly relationship between the underclassmen and the seniors.

During the past semester the councillors gave parties for the girls of the sophomore division rooms. Each senior invited several sophomores and acted as their senior sister for the remainder of the school year. These gatherings were held every Tuesday in the annex of the girls' gymnasium during both lunch periods.

The girls brought their lunches and the senior girls furnished the dessert for their guests. After lunch, games were played and the girls became acquainted with all those attending the party.

The councillors also performed the duties of hostesses at the teas given for the teachers every Friday afternoon in the Dean's room.

Near the end of the semester, when the girls from Ravenswood and Greeley branches visited the main building, the girls of this council acted as guides for the visitors.

THE RED & WHITE

PUBLICATIONS

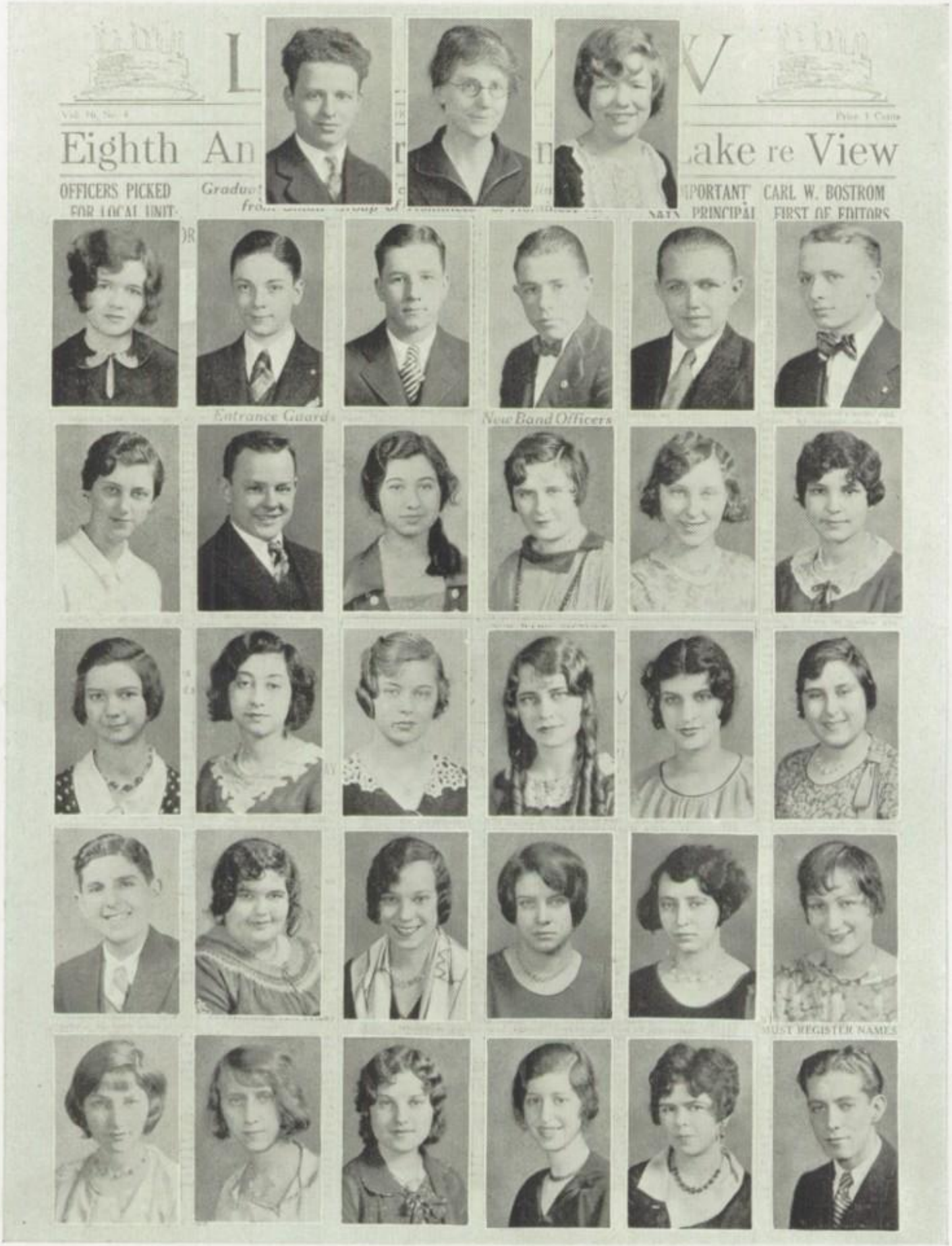

LAKE ReVIEW

Myron Gutmann, Editor Miss Iva Irene Brown Martha Granquist

Jule Babcock	Harold Barber	Jerry Keefe	Wright Morris	Robert Neuman	Howard Black
Marion Donner	Kenneth Evans	Adele Goldman	Roslyn Feldon	Elizabeth Pasurka	Isabel Billow
Hester Fisher	Ethel Friedman	Dorothy Johnson	Sara Jane Leckrone	Jane Goldman	Nathaly Feingold
Jerome Goldstein	Berenice Hyman	Rosalie Ople	Helen Cary	Anna Welch	Georgia Schmidt
Vivian Bauer	Geraldine Wagner	Edna Petersen	Selma Steiner	Virginia Lind	Robert Schiff

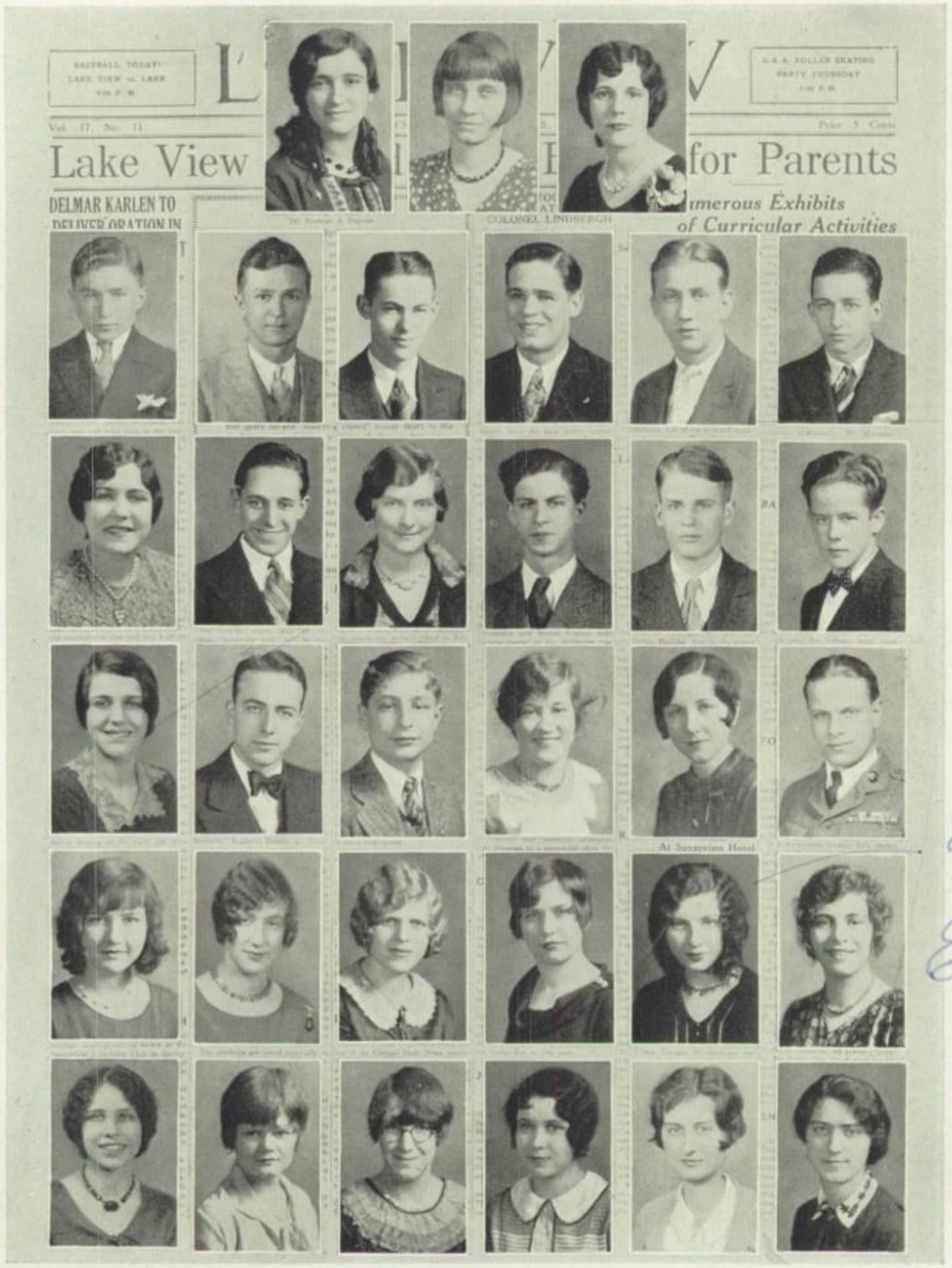

Lotsa love
Evelyn Levy.

Bernice Danziger, Associate Editor Miss Jeannette Engle Jennie Gratz

Nicholas Geary	James Brooks	Norman Phillips	Theodore Hoffman	Tom Izard	David Lyons
Cecelia Schwartz	Albert Hengl	Ellen Duff	Elmer Harris	Fred Rupprecht	Stewart Davidson
Minerva Auerbach	Kenneth Ball	Alex Schreiber	Kathryn Felger	Lucille Burchardt	Roy Erickson
Arlene Baber	Marie Davis	Lucille Elling	Helen Halberg	Evelyn Levy	Claire Buchholz
Nettie Guerney	Gladys Palmer	Alice Carnes	Margaret Klenner	Florence Liss	Marian Bagdig

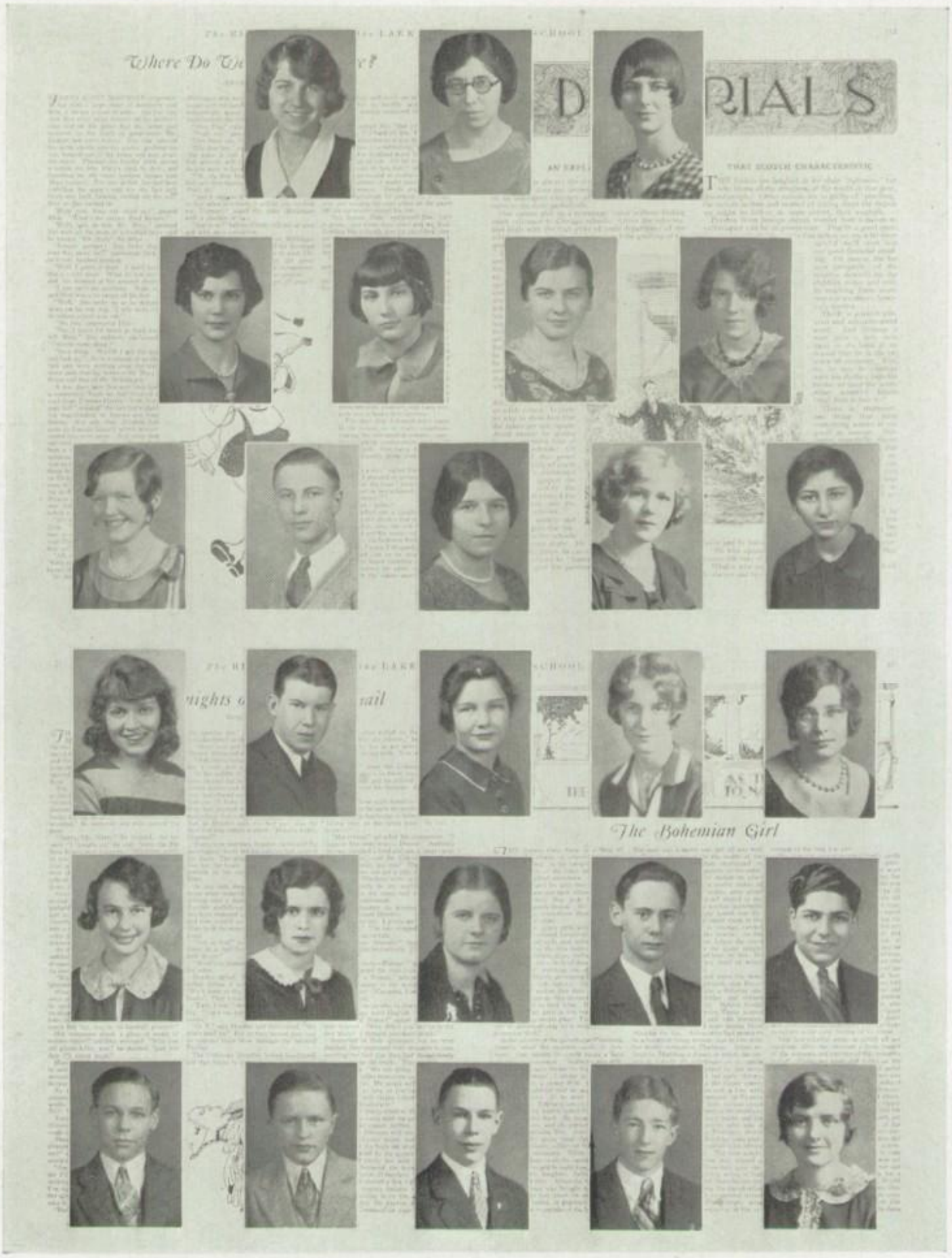

RED AND WHITE

Anne Jackson Miss Hope Leech Dorothy Krickl
Frances Pizzo Anna Fixary Lucille Keller Gertrude Wagner

Janice Leicester	Robert Frank	Lois Erol	Bertha Dulka	Marie Levin
Dolores Brooks	Carl Ellstam	Marjorie Carter	Henrietta Droege	Theda Pierce
Florence Breyer	Gladys Brandt	Eunice Tideman	Bert Miller	Herbert Grossman
James Setchell	Carl Korb	Walter Andersen	Cameron Hitchcock	Dorothy Ring

	Marie Haake	John Gehrmann	Glen Grohe	
	Bernice Neubarth	Miss Esther Roeth	Edward Wdowiak	
John Brooks	Miss Jessie P. Hastings	Mr. E. J. Bowen	Harry Gaines	Mathilda Schirmer
William Stanmeyer	Nicholas Brenner	Jane Emery	Sterling Bassett	Dorothy Pyle
James Trinz	Robert Lavell	Daniel Cohn	Arthur Eichelkraut	Frank Mayr
Alice Ralston	Evelyn Behm	Lily Johnson	Isabel Sorenson	Alberta Quall

Groat Mastromanolis Gerbing Leiser Johnson Griffith
Smith Kuersten Mr. Ashton Pellegrini Gardner Martin

Architectural Club

President . . . . . E. GERBING
Vice President . . . . . WILLIAM GRIFFITH
Sponsor . . . . . MR. ASHTON

THE Architectural Club of Lake View is finishing one of its many semesters spent in promoting the activities of the department. Under the direction of Mr. Ashton, the sponsor, it has grown into a group of earnest and willing members. Although the membership of the club is relatively small, it has succeeded in promoting several things of value to the members and students of the Architectural Department during the past semester.

At the weekly meetings of the club, many talks of an architectural nature were given. Technical problems, derived from them, formed interesting material for further discussion by the members.

Lake View took part in the All-City Drawing Contest held in April, and several fine drawings and models were entered. A school contest was held later, providing an outlet for some fine student talent in the different divisions.

In the latter part of the semester, the now famous semi-annual Toonerville hike occurred. This event is looked forward to each semester with a great deal of anticipation by all the members.

Feldon Chapman Stephenson Bixby Rutter Wolkow Ungar Pollack Blacker
A. Goldman Lipsner Berman Horwitt S. Rosenstein B. Rosenstein Cohn Hartley Cover Libkin
Fox Wangersheim S. Goldman Feldman Leckrone Rozen Levy

Ye Playe Shoppe

President . . . . . JACOB ROZEN
Vice President . . . . . SELMA FELDMAN
Secretary . . . . . SARAH JANE LECHRONE
Treasurer . . . . . SOL GOLDMAN
Sponsor . . . . . MISS LYNCH

LAKE VIEW can well afford to be proud of the small group of students who meet together during lunch period every Monday for dramatic study. The Playe Shoppe is of a very informal nature and has a typical backstage atmosphere as its meeting place in Room 109. Miss Lynch, who, aside from being a speech teacher, is also a master of dramatics, is the successful sponsor of this group.

This semester the members have conducted their meetings more on the plan of a class than a club, and in this way they have progressed from merely giving plays to studying play technique. Each play now presented is not merely for amusement but also for the purpose of study and criticism.

A few of the successes scored this semester were: "The Doctor in Spite of Himself", a clever farce by Moliere; "The Lamp Went Out," an hilarious pantomine; and "An American Harem". Because of the lack of time the pantomine was the only play to be presented to the school. Besides these plays there were also plays given each week. These were headed by such efficient leaders as Roy Hudson, Jacob Rozen, Adele Goldman, Belle Rosenstein, Roslyn Feldon, and Selma Feldman.

Reick Pizzo Pratt Elling Breyer Barthold
Brown Bolotin Blocher Bush Holmboe Stosskoff Nagel

Girl Scouts

Chairman . . . . . MARGUERITE STOSSKOFT
Treasurer . . . . . HELEN BARTHOFF
Secretary . . . . . HILDEGARDE NAGEL
Scribe . . . . . FRANCES PIZZO
Captain . . . . . MRS. THOMPSON

WITH Mrs. Thompson as their leader, the Girl Scouts have completed another successful semester. The organization of the troop was begun as early as possible, for, naturally, there were many gaps left by February graduates. Again, the troop membership was limited to thirty-two as had been done the semester before. Merit Badge classes were organized along with the First and Second class groups; and the fact that everyone worked diligently was proved by the number of merit badges awarded at the Spring Investiture. The Craftsman class formed the last of the divisions. The Scouts working in this class brought material for weaving, leather-tooling, and sealing wax work to meetings.

Of course, as the spring term offered many fine days for lively hikes, the Scouts did not neglect plans for outdoor affairs. At least three successful hikes were taken out to Northfield, and parties were held on almost every holiday, along with weiner roasts and other jolly things.

The work and play the troop has done the past semester proves that it was well-organized; but, alas, the graduation exercises will again break up Troop 19 and many real leaders will leave. Nevertheless, the remaining scouts hope that their graduating members will visit the troop in the future, for they are looking ahead to more good times in the Fall.

Stone Powers M. F. De Rocher S. Rosenstein Carlson Fisher S. S. Rosenstein
R. De Rocher Larson Ongman Miss Jenkinson Richards Sylvan

Latin Games Class

President . . . . . JEANETTE RICHARDS
Secretary-Treasurer . . . . . DOROTHY ONGMAN
Chairman Program Committee . . . . . RUTH SYLVAN
Sponsor . . . . . MISS JENKINSON

LATIN! What does that word mean to you? Does it bring to mind uninteresting grammar facts, or do you picture Rome as it was in Caesar's time, the people dressed in their graceful togas and revelling in amusement of all kinds?

There are scores of interesting Latin games, which the members of this club have had the opportunity of playing and enjoying, while acquiring, at the same time, a real liking for the "tongue of tongues."

The subject was so interesting and extensive that at the beginning of the semester it seemed as if we could never accomplish the work before us. Roman plays, puns, games, riddles and the like were entertaining projects. Perhaps the most interesting was a proposed Latin paper, to be published before the close of the semester.

One of the games that has proved a favorite with the members is a Latin Verb Game similar to "Authors" employing the principal parts of verbs.

The Club met on Thursday, ninth period, in room 115. The only requirement for membership was one semester of Latin.

Grossman Wattley McGrath Schneider Valentine Sargent Boylan Culkin Barton Rutter
Mendel McQuinn Fellgren Forrester Duff Shaugnessy Goldman Kirkeeide
Stephenson Kubec Grimse Kling M. Curto E. Curto
Bradley Sievertsen Landgraf Metz Nelson Peterson Meyer Hyman Borneman
Bandanza Young Nelson Taylor Matheson Lindwall
Tocar Betts Gilrain Scatliff Erol Maxwell Stevenson Babcock Laursen Kopp
Martin Papaillon Benson Mrs. Josaphare

Spanish Club

President . . . . . JAMES ZOCH
Vice President . . . . . JULE BABCOCK
Secretary . . . . . MARY MAXWELL
Treasurer . . . . . MERRITT STEVENSON
Entertainment Chairman . . . . . EVELYN LEVY
Sponsor . . . . . MRS. JOSAPHARE

ALTHOUGH the Spanish Club is an old organization at Lake View it has never had a semester so crowded with successful events and diversified activities. The club has been able to accomplish much due to a change in its constitution.

The meetings, which had been occuring every week, were held once a month—thus making it convenient for everyone, and in this way increasing its membership to 120. At each of these meetings there has been something of extraordinary interest to attract the members.

The first meeting of the club was devoted wholly to organization. The business of the entire semester was then planned. At the second meeting an exhibition of Spanish curios took place in the library. Visitors from Senn, Schurz, Waller and Lane were present.

As our club had sent James Zoch, president, to address the Senn Spanish Club and Gordon Sargent and Jule Babcock to dance the tango for that organization at the April meeting, the May meeting enjoyed a return program through the kindness of Miss Vincent of Senn.

Clarence Shenk

Pellegrini H. Johnson Fenton Selvestrini
Bassett Schumm Overoeder Cohn Dunning Stevens Ziegler
Evans Bloem B. Carlson Hancock V. Johnson E. Benson Hemmick Stark Sarlen
Schenck Prendergast Petrell Miss Callahan Schutte Schramm F. Carlson Torchinski

Dias me libre del hombre que nosepa mas que un libro.

THE object of the Spanish Club has been to form a social organization built around the Spanish studies the club members have undertaken. No meeting has been considered complete by those in charge or by those attending without refreshments of some sort or other being served. This has caused some of the club admirers to insist that the club's motto ought to be "When we meet, we eat." Of course, refreshments haven't been the only things offered the members at the monthly meetings of the club for every gathering had its own novel entertainment.

A clever little comedy was enacted at the last meeting of the semester by those dramatically inclined, belonging to the club. It was entitled, "Las Ciencias Exactas," ("The Exact Sciences"), written by a well-known Spanish dramatist, Vital Aza.

The participants, under the able direction of a fellow-student, Roy Hudson, enjoyed being in the play a great deal; as much, it is hoped, as the spectators enjoyed seeing it.

The play itself dealt with school life in Spain, a subject in which all students outside of that country may be trusted to have an interest.

Thus, it can be readily seen that with the pleasant entertainments and the always enticing refreshments, attendance at meetings was most satisfactory. It is well to give the motto of the club: heaven deliver me from the man who only knows one book. The Spanish translation is above.

[*Page* 127

Phillips Horvath Johannison Andersen Bumpass Barber Collins R. Hall
Simpson Lind Shaughnessy Dove Mr. Smith Evans Potter Joy Seman Millard
Ensminger Johncheck Bowes Reiner Klein Greig Vignola Ambler Stack Farquer

Chemia Club

President . . . . . GORDON BUMPASS
Vice President . . . . . GEORGE HORVATH
Secretary . . . . . HELEN JOY
Sponsor . . . . . MR. SMITH

AMONG the many activities at Lake View, the Chemia Club is one of the foremost. It is an extremely interesting and beneficial organization. In the endeavor to instill in the minds of the members the practical side of chemistry, it stimulates a greater interest in class work.

Work which cannot be accomplished in the class period is carried on in the Chemia Club.

During this semester field trips were taken to Maxwell's Vegetarian Restaurant, at which the members were shown the importance of chemistry in the correct balancing of a diet, and a visit to the American Medical Society where the Club members were shown how indispenable chemistry is in the maintenance of good health.

The Chemia Club was divided into four groups, which were: the textile, the drug, the automobile, and the diet groups; and the remaining meetings were planned by these divisions.

Some of the entertainments consisted of lively discussions on advertising, slides on textiles, and chemical magic. Then there was a delicious model luncheon.

Mr. Smith, the worthy sponsor, desires this Club to be for the students, by the students and of the students.

Sachs Zucker A. Hirsh B. Hirsh Littell Pollock Jacobson Krauss Gauer
Sargent Rosenstein Billow Pedersen Peterson Libkin Leef Muller Darlington Kaplan
E. Holliday Cole
Lewand Mylrea Entin Biondi Danziger Mastromanolis Resnikow M. Holliday Comar
Shaughhessy Brashavitz Kostoff

French Club

President . . . . . SYLVIA RESNIKOW
Vice President . . . . . EMMANUEL MASTROMANOLIS
Secretary . . . . . BERNICE DANZIGER
Treasurer . . . . . ALICE BIONDI
Sponsor . . . . . MISS BUCKLEY

TO BECOME familiar with speaking conversational French, besides the stiff class-room knowledge of the language, is the aim of the members of the French Club. New words, and a skill of speaking the language naturally is obtained by the sole use of French in all conversation.

Among the programs presented was a talk on lyric poetry, by the vice-president. The talk consisted chiefly of a discussion of one of France's most beloved poets, Lamartine. Another of the interesting programs consisted of a dramatization of a few chapters of the book "Le Grand Meaulnes," besides a gypsy dance, and the reading of some typically beautiful French Poetry.

Another of the French authors discussed was La Fontaine. The life of this interesting writer of fables was told, and some of his works read.

Besides these programs, arranged by the entertainment committee, the rehearsal of a play given for all French students at the end of the semester, made the meetings very interesting and enjoyable. These rehearsals were directed by the sponsor, Miss Buckley.

[*Page* 129

Reiner Banner Bows Larsen Kranz Emmerich Herst Trenker
Buckner Kershke Donner Goldman Ebler Niederberger Hyman Von Hollen
Mueller Liss Miss Wetzler Kotraba Kuersten Feldon Weiss

German Club

President . . . . . RAY KOTRABA
Vice President . . . . . LORRAINE REINER
Secretary . . . . . EVELYN KERSCHKE
Treasurer . . . . . FAYE WEISS
Sponsor . . . . . MISS WETZLER

ONE of the main purposes of the German Club is to interest German students in German literature, music, and customs. These can be studied in greater detail in the club than from text-books. For this reason, one of the meetings was entirely devoted to singing of "Volkslieder," and of many modern German songs that have utilized popular American tunes with an adapation of German words. "Mir Gehts Gut" was readily recognizable as "Ain't She Sweet."

At two entertaining meetings, stereopticon slides of picturesque Germany were shown, accompanied by an explanation in German of these various scenes. A clever German play closed this semester's activities of the German Club. The student actors benefited a great deal from this study of the language and greatly improved their own conversational German; the applause of the audience indicated that their efforts had been appreciated. At the conclusion of the program came the much anticipated "Kaffeeklatsch," and what fine "Kaffee und Kuchen!"

All of these projects have been under the direction of Miss Wetzler, the able sponsor of the club. She has tried, in these novel ways, to stimulate the student's interest in the German language and people.

Wagner Sachs Larson De Rocher Liss Mueller Trenker Comar
Billow Strand Weinberg Edenson Larsen Gurnett Nash Trinz Charles
Sargent Meyers Schroeder Brooks Emery Ball Brenner

The Out-Door and Botany Club

President . . . . . JOHN BROOKS
Secretary . . . . . DOROTHY SCHROEDER
Program Chairman . . . . . JANE EMERY
Sponsor . . . . . DR. PEPOON

THIS club held its regular weekly meetings on Wednesday afternoons during the ninth period in the botany laboratory of room 111. The meetings each week furnished a pleasant hour for those who attended. A feature of much more importance was the program of constructive work that was planned for the period from April to June. This work involved the somewhat intensive survey of the entire region adjacent and tributary to Lake View High School.

The purposes of the club this semester were: to list and fix the location of the more conspicious wild plants of our district; to list and fix the location of the higher fungi or "toadstool"; and to collect and list the mosses.

A number of plant-hunting expeditions to points more distant than the city environs were enjoyed by the members. Of these trips two were to the Indiana Dunes and one to the Waukegan Moorlands. The trips were so instructive and so pleasant that every person desiring to, was invited to go with the budding botanists. The Botany Club, on the whole, enjoyed a successful year acomplishing as much and more than its members had hoped.

Kostoff Welch Mortenson Roeschlein Berger Peterson Pate Joy Simpson
Schroeder Burgeson Thiele
Benson Krakow Engstrom Bauer Baber Feldon Steiner Susman Goldman
Herst Algminowicz Bartels
Levin Oleson Erol Emery Miss Schumacher Ople Wangersheim Pierce Jacobi
Ahern Ongman Schwartz Lewand

Readers Club

President . . . . . ROSALIE OPLE
Vice President . . . . . JANE EMERY
Secretary . . . . . MAXINE WANGERSHEIM
Sponsor . . . . . MISS SCHUMACHER

ANOTHER semester has passed and the Readers Club has again successfully carried out its program. The membership this year was higher than that of any preceding year, and the book discussions were keen and interesting. This club, which was formed several years ago by our librarian, Miss Schumacher, was established for the purpose of aiding pupils who enjoy good books in their reading selection. It is a sad fact to admit, but as yet we have found no boys who are interested in reading; or is it that the boys are too bashful? At any rate anyone who is willing to read books and discuss them before the club is welcome regardless of sex or scholastic standing.

The manner in which programs are to be carried on for the year is always decided upon in the very beginning of the semester. This year the members made up a list of authors containing such names as Oppenheim, S. S. Van Dine, Sabatini and Edith Wharton. A few of the books discussed were: *Captain Blood, The Bat, The Green Murder Case,* and *New Year's Day.*

Maxwell Rommel Schlake Evans Parsons Welch Sturgeon Taylor Gaggin
Leaman Coursey Hester
Babcock Stone Zeigler Meyers Brockschmidt Steffey
Mortensen Blom Grossman Struck Macaluso
Jacobi Kadow Shumm Field McCarthy Brenner Overoeder Wheeler Davis
Weckerlin Goldman Pipenhagen Bolotin Leef
Pierce Burns Schroeder Ahern Maturo Tuchband Meader Lockman Johnson
Larmer Nordhem Jones

Girl Reserves

President . . . . . DOROTHY MEADER
Vice President . . . . . DORIS TUCHBAND
Treasurer . . . . . RUTH JOHNSON
Secretary . . . . . LOUISE LOCKMAN
Sponsors . . . . . MISS HARTMAN AND MRS. BUTLER

LAKE VIEW Girl Reserves, founded in 1922, are a part of the international organization sponsored by the Y. W. C. A. and of the Chicago Interclub Council. Their slogan, "To Face Life Squarely," is symbolic of true Girl Reserves who create an international fellowship by promoting the same ideals and purposes.

The club is composed of about one hundred energetic girls who belong either to the Budget, Social, Social Service, Music, Membership, Publicity, or Hospitality Committees. Then, each semester the club has a theme around which the meetings are developed. This semester, because there are so many lovely and instructive books written especially for Girl Reserves, the theme "A Girl Reserve Bookshelf" was chosen.

In their blue and white uniforms, the girls sell candy at the school operas and basketball games, the proceeds of which go toward the Scholarship Fund. Settlement work is also carried on during the term.

It is a real adventure to join a group of Girl Reserves and go exploring with others who are trying to find and give the best; who are anxious to share their work and play and offer help as loyal friends in their quest—"Follow the Gleam."

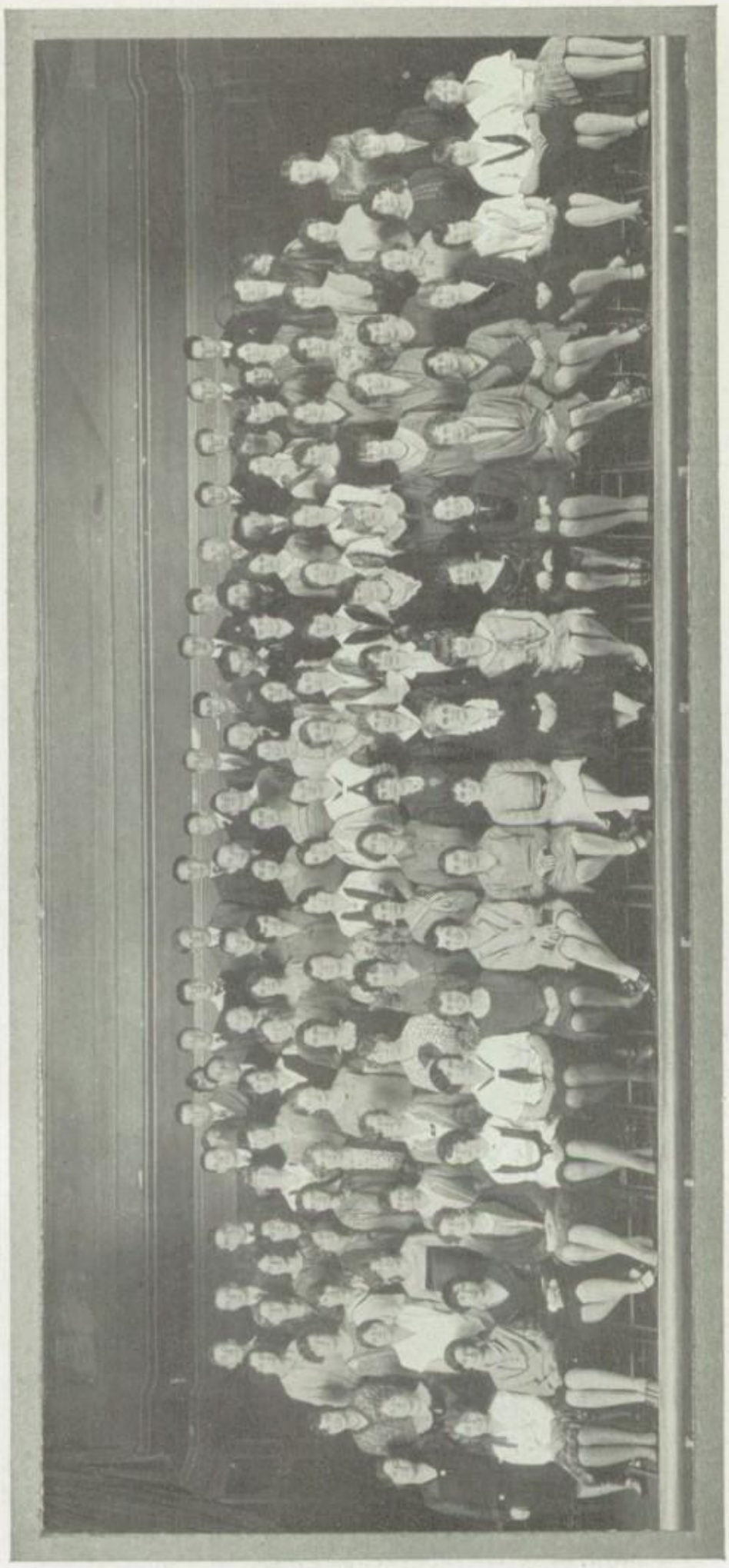

Senior Glee Club

MRS. DORA G. SMITH . . . . . *Director*

RUTH WINKELHAKE . . . . . *Accompanist*

THE RED & WHITE

Glee Club

ABENDROTH, E.
ANDERSON, A.
ANDERSON, C.
ANDERSON, F.
ANDERSON, H.
ANDERSON, S.
ANSEL, S.
ANTON, C.
BAGDIG, M.
BALL, K.
BANDANZA, R.
BANNER, E.
BARTHOLF, H.
BARNET, D.
BASSIE, F.
BEERLY, R.
BEHM, H.
BERMAN, L.
BILLOW, I.
BIONDI, A.
BLACK, H.
BRAILSFORD, M.
BRAY, D.
BRASHAVITZ, O.
BREITHER, R.
BULLOCK, D.
BUMPASS, G.
CARLSON, A.
CARTER, M.
CECIL, C.
CHANN, R.
CHARLES, M.
CLOSE, D.
COLWELL, V.
COWING, J.
CURRAN, W.
DELIYA, D.
DESIRON, E.
DOZIER, M.
DRAKE, J.
DUFF, E.
DYKO, B.
ELLING, L.
EMRICH, H.
ENSMINGER, M.
EVANS, C.
EVANS, K.
FARRAR, P.
FEINGOLD, N.
FELBINGER, R.
FELDMAN, I.
FELDMAN, S.
FELLGAR, K.
FELSCH, E.
FILERMAN, H.
FLOOD, J.
FOERSTER, L.
FORSYTH, M.
FREMNSEL, R.
FRIEDMAN, E.
GAGGIN, L.
GINSBERG, M.
GRIMM, G.
GRIMSE, B.
HAAKE, J.
HAAKE, M.
HAGEL, A.
HAGGLUND, E.
HARRISON, V.
HAWLEY, I.
HENGL, A.
HENGL, G.
HESTER, J.
HIRSH, A.
HOFFMAN, T.
HOLMBERG, A.
HOLMES, C.
HOLONBEK, P.
HOPKINS, B.
HOPKINS, L.
HOLLIDAY,
HORVATH, G.
HUNT, L.
HUNTER, G.
IZARD, T.
JACOBOVITZ, S.
JOHNSON, D.
JUERGENSON, L.
JOHNSON, R.
KAPLAN, B.
KARLEN, D.
KLEIN, L.
KLING, L.
KOEDITZ, A.
KOPP, F.
KOPP, M.
KOSTOFF, E.
KRANZ, R.
KRYNICKI, M.
KUBEC, R.
LAMBERT, M.
LARMER, D.
LARSON, M.
LAWS, H.
LECHRONE, S.
LEVIN, R.
LIBKIN, S.
LINDBLOM, V.
LLOYD, H.
LOEB, E.
LORR, L.
MARTIN, L.
MARTIN, M.
MARX, E.
MAXWELL,
McDONALD, L.
McGUFFIE, F.
MEADER, D.
METZ, G.
MIEHLE, L.
MORSE, G.
MUELLER, E.
MUELLER, E.
MUESELER, L.
MUNZER, K.
MYERS, A.
MYLREA, D.
NASH, A.
NELSON, M.
NELSON, R.
NELSON, V.
NOELKE, D.
NORDHEM, H.
OHL, I.
OLSON, E.
O'NEILL, K.
PATIER, L.
PATTERSON, R.
PAUL, W.
PECK, D.
PERZ, G.
PETERS, G.
PETERSON, F.
PIPENHAGEN, F.
PONTIUS, D.
PRANG, G.
PREWITT, D.
RAUWOLF, R.
REICH, O.
RING, D.
ROGERS, H.
ROHRBACK, J.
RONEY, B.
ROSENSTEIN, B.
ROSENSTEIN, S.
RUST, D.
SACHS, S.
SALTER, M.
SARGENT, R.
SCHIRMER, E.
SCHMIDT, E.
SCHWAB, W.
SCHWARTZ, C.
SEATON, R.
SEIFERTH, M.
SENNET, F.
SMALL, G.
STACK, E.
STEFFEY, W.
STEVENS, K.
STICKLER, D.
STOMBERG, B.
STREBEL, B.
STRYKER, D.
TATE, B.
TOULIS, J.
TRANTER, R.
TUCKER, M.
TYLER, R.
VALENTINE, A.
VIGNOLA, M.
WEBER, I.
WEINGARTNER, V.
WEISJAHN, D.
WILKIN, G.
WINKLEMAN, L.
WORCESTER, R.
WRASE, M.
ZOCH, J.

MRS. DORA G. SMITH
Director

Rommel McKinley Breidert Bulck Ziegler Knipchild Schmidt Morgan Bull Lindsay
McCarthy Vollowich Lewis Riordan Stolzoff
Hueber Lee Ball Bolze Young Schultz Steffey Leimbach Seifert Shaw
Boyer Krulewich Skornia Thixton Hadlock
Braun Buck Teske Milhouse Born Krockenberger Dougherty Scolli Loosigian
Bender Hoff Dippold Lee Laskin Collins
Kreps Weiling Cook Widman Mattson Christensen Miss Glomski Shaw
Ketterer Laschewski Barrett Rowley Kokonas Schwab

Sophomore Glee Club

Sponsor . . . . . Miss Glomski

ONE of the best organized and advanced Sophomore groups is the Sophomore Glee Club. In spite of the short time for organization and work that one semester offers, this group of enthusiastic girls has accomplished much, and their sponsor, Miss Glomski, believes they merit praise.

The Sophomore Glee Club sang at the Mothers' and Daughters' Assembly and also at some regular assemblies. The selections were: a solo, "Ave Maria", by Katherine Schwab; "One Fine Day," from "Madame Butterfly"; and a number was given by a sextet, consisting of Helga Bender, Gladys Ray, Dorothy Coglan, Alice Weiling, Grace Cecil, and Harriet Forker. This group sang "Ave Maria" by Mendelssohn; "Morning", by Speaks; "At Dawning" by Cadman; "Pale Moon" by Logan; and "Waves of the Danube" by Ivanovici. Another song, "Love Hath Wings", was sung by Grace Cecil, a member of the sextet.

Any one will agree that the above selections signify a great deal of work and that an ordinary Glee Club might be satisfied with that. Not so with the Sophomores. They immediately began work on a cantata which also proved to be a success.

Stiglich Miller Gutbrod Webber Bishop Anderson Schmidt Johnston Paschke Ziegler
Skogsberg Kappe
Kussius Pollock Beck Dahmke Karlin Dobin Caprow Brandenberg McGrath
Phillips Lawrence Voss Bishop
Rosen Davidson Bush Rosene Dehne Bina Andersen Jacobs Hirsh Loeppert
Marks Izard Hoffman Gruber
Dassow Piegza Elliot Von Hollen Buck Bauer Levy Langinger Wilson Chance
Kostoff Hancock Schroeder Piegza Brandt

Orchestra

Student Director . . . . . PETER GRUBER
Sponsor . . . . . MRS. SMITH

THE All-City Orchestra Contest, *The Bohemian Girl*, The Senior Drama—these are only a few of the activities in which our orchestra has proved itself efficient this year. Mrs. Smith, who is responsible for the activities and success of this organization, is the ever-patient teacher and director.

This year the orchestra is larger than it has been for a long time. There are many energetic players whose work has placed us on the top. Peter Gruber, one of the foremost violinists, has the highest honor, that of being student director.

Any day during the second, sixth, or seventh periods one may hear the orchestra practicing diligently in Room 315. One moment there comes a soft, sweet melody followed by a jolly rollicking one from the opera while later on a selection from a majestic symphony echoes through the room.

At a student assembly in April, the orchestra entertained with the following concert numbers: *The Egmont Overture* by Ludwig van Beethoven, and *The First Symphony* by the same composer. The latter was taken from one of Beethoven's celebrated collections of symphonies.

We are very proud of our orchestra and hope it keeps on growing in size and success.

Mrs. Josaphare Florin Christenson Bauer Baber Ryan Wetherholtz Wilson Durr
Brenner Pipenhagen Meyers Nordquist Faas Maxwell Dailey Neuman

Girls Golf Club

President . . . . . Rose Nordquist
Vice President . . . . . Mary Maxwell
Secretary . . . . . Gertrude Meyers
Treasurer . . . . . Kathryn Faas
Sponsor . . . . . Mrs. Josaphare

A LARGE number of efficient players are members of the Advanced Girls Golf Club. They are all struggling to become second Van Wies and Colletts. They score, also, in their remarkable attendance at all of the meetings and in their unequaled co-operation which paves the way to a brilliant and active club.

Being the advanced club the aim is to set an exceptional example for the girl beginners, who probably will have the honor of a membership next year.

The programs of the meetings comprise such discussions as will be of interest and importance to all ambitious members. It is not like attending a "pink tea" as it was in the past, for the discussions are interesting and at times even heated. Several outdoor meets have been held at Lincoln Park and proved to be extremely fascinating and unquestionably gay.

Monday afternoons are most convenient for the members to assemble. The meetings are usually held in room 108. The Girls Golf Club's motto is "Play fair —fair play." It is an excellent motto to uphold, this motto of Lake View, and the girls respond nobly.

Johnson Muts Weiss Aronson Benty Brown Myers Jennings Champeau
Argeson Dooley Hartley Rayner Gleeman
Miller Taylor Zoern Nelson Larson Burch Ash Nordstrand Nelson Fisher Anderson
Newton Hoffman Clausen Swafford Ople
Anda Field Bandanza Babcock Sturgeon Carlson Parsons Landgraf Capron
Bowen Haake Graham Daib Prendergast Hyman Nagel
Garbarino Chapman Schwartz Buckholz Levy Cover Brune Jordan Feldon
McGuffie Kallenbach Kwemby Steen Simpson Goldman Entin

Beginning Girls Golf Club

President . . . . . ROSYLN FELDON
Vice President . . . . . FLORENCE MCGUFFIE
Treasurer . . . . . RUTH JORDON
Sponsor . . . . . MR. PERRINE

THE youngest organization that Lake View boasts of is the Beginning Girls Golf Club. It was organized the latter part of the second quarter by its president; and considering the short time it had to work in, much was accomplished.

Mr. Perrine consented to sponsor the club and teach the girls golf. He started out by giving a lecture on the "Ethics of Golf." His next step was to teach putting. A trip was taken to the Mid City Golf Course and the girls practised putting there one Wednesday afternoon.

The mashie was the next club to be mastered. After lectures and demonstrations in school, the girls practised at the Ravenswood playgrounds. Since the school provides drivers, the girls practised driving in the gyms. An so on—until all the clubs were mastered.

Able student golfers, both boys and girls, gave talks at several meetings. The semester closed successfully with a clever party. This Golf Club was extremely fortunate in having Mr. Perrine as sponsor since he is both a good and patient teacher.

Korb Breyer — Felbinger Rabin Leckrone — Hinds DeWar Longley — Hoffman Close Miss Souther — Gwynn Pipenhagen — Johnson Skailand Johnson — Frank Burns Carter — Black Nordhem

Special Latin Class

Consul . . . . . HOWARD BLACK
Praetor . . . . . DOROTHY JOHNSON
Quaestor . . . . . MARJORIE CARTER
Aedile . . . . . HARRIET NORDHEM
Sponsor . . . . . MISS SOUTHER

BASING their rules on those of a former Latin Club held in Lake View, the Special Latin Class was re-organized. A meeting was held once a month, usually consisting of a Latin play or games, and refreshments. The other three meetings of the month were devoted to reading. The junior division read from a second-year Latin book while the seniors tackled Ovid and Virgil.

The members assembled for two purposes. Some wished to become proficient in sight translation and others came for pleasure; yet the pleasure-seeking students derived benefits, while those seeking knowledge also had good times.

The club was under the able supervision of Miss Souther, the juniors meeting on Wednesday, ninth period and the seniors on Friday, in Room 302.

At the begining of the semester, a membership drive was held which resulted in a turnout of about twenty-two. Many past members came back and together with the new members helped to further the club's success. One method that insured good attendance was the fact that only regular and beneficial members might receive the club pin at the end of one semester's work, and all members wished to own the club's insignia.

Vollert Behm Kallenbach Mueller McKrillus Rowley Marx Schmidt Sherry Clausen
Hester Corsey
Sievertsen Almquist Waener Comar Laursen Kopp Zappel Wubbin Chapman Pohle
Sennett Engstrom Kostoff Kedjierska Miss Norton Meir Baumgarten Morstadt
Cohn Brandis Ernst
Warak Youngston Stomberg Blom Meyers Hester Brashavitz Mylrea
Mereness Engel Pipenhagen Grimm Stoskopf Echert Deardorf

Home Economics Club

President . . . . . GERTRUDE BLOM
Vice President . . . . . GERTRUDE MEYERS
Recording Secretary . . . . . JEAN HESTER
Corresponding Secretary . . . . . FLAVIA SENNETT
Treasurer . . . . . BERNICE STOMBERG
Sponsor . . . . . MRS. NORTON

HOME Economics Club has fared very well this year with a membership of approximately seventy girls. This club is affiliated with the National Home Economics Association.

During the past semester the girls have visited the "Home of Useful Arts and Sciences", and other interesting trips have been planned and carried out for the group. The club has had the pleasure of hearing Mrs. Featherstone who spoke on "The Joys of Living."

At the beginning of the term some of the boys from the Letter Club gave a talk on the "Ideal Girl," and the entertainment committee gave a very successful Mothers and Daughters Supper. The usual weekly programs were interesting and entertaining, being provided by talented members of the group. Besides, a play was given at which the Girl Reserves and Girl Scouts were guests.

There was also a very successful dance given by the girls which took place May 23, in the Boy's Gym. In the early part of June, the girls gave a colorful and appropriate party called, "Farewell to Graduates."

Kunst Barutzke Menzel Tuite Harris
Niemann Steiner Wills Freedberg Schwartz Eck Sutton
Feindt Geise Born Holland Hinegardner Lyons Miss Brown

Greeley Science Clubs

PRESIDENTS

S. O. S. . . . . Roberta Hinegardner
Amyl Aceltate . . . . . James Born
Third Hour . . . . . John Giese
S. W. . . . . Robert Lyons
A. O. . . . . Caroline Holland

IN FIVE of the science classes at Greeley the pupils formed clubs to stimulate interest in the subject and to discuss matters for which there was no time in the regular class period.

Each club met once a month in class time, and that arrangement permitted students who might have been unable to stay after school to attend. Therefore, all the students learned about club procedure and participated in discussions of a scientific nature.

Each class elected its own officers and chose a special name. The first hour club was called the S. O. S.; the second hour, Amyl Aceltate, (Banana Oil); the third hour did not choose a name; the fourth hour was called the S. W.; and the second hour was called the A. O.

Each group adopted a constitution during its second meeting and appointed a program committee. In the following meetings the committee arranged for debates, lantern slides, and science games. The last meeting was of a social nature.

The dues which varied in amount, in the separate clubs, were used for a party and to buy a chart for the science room.

Ross Minster Schwartz Weissmann Bang South Blomberg Bernds
Felger Harlem Corthier Schmidt Zajac Norie Butler Mangiameli
Snyder Sandberg Steiner Schillo Tuite Zimmerman Nelson Marubio

Greeley G. A. A.

President . . . . . BABETTE SCHILLO
Vice President . . . . . ROSALIE STEINER
Secretary . . . . . MONTINEER HARLEN
Treasurer . . . . . FLORENCE SCHWARTZ

THE Girls Athletic Association of Greeley opened up the year of 1929 by giving a welcome party for the new arrivals. The party proved very successful both in the amount of pleasure that all who attended had and in the number of new and energetic members the club gained.

After the membership drive was over, elections were held. These proved unusually close and exciting. The former vice-president automatically became president according to the usual custom. The new president hereby knows all her duties and is able to manage them capably.

During the year the G. A. A. gave many parties. All were as enjoyable and as well attended as the opening one. In the early spring when the air was just cold enough to make one feel as though one could walk and walk, several hikes were held. Many girls took this way of earning points toward the coveted letters.

This semester has found the G. A. A. even more prosperous than the preceding year. It is becoming as well organized and as efficient as the main branch at Lake View which it some day hopes to equal.

Klein Bader Kovash Noll Strudeman Stiefel Daiker Sullivan Jacobson
Schiemann Geetersloh Gauss Berquist Anderson Weiss Rubin Elberson Smithyman
Lauschke Schilke Ausmus New Mrs. Boland Steiner Valentine Norst Muscia

Greeley German Club

President . . . . . ANNA NEW
Vice President . . . . . WILLIARD DAIKER
Secretary . . . . . ROSALIE STEINER
Treasurer . . . . . FRANCIS STRUDEMAN
Sponsor . . . . . MRS. BOLAND

THE Greeley German Club was organized only a short time ago, and has had four meetings, one every two weeks. In the course of the meetings, short programs consisting of recitations and songs were held, and business discussions were conducted in an orderly manner.

At the first meeting, a club pin was selected; and from the reports of the members, it seems that everyone was very well satisfied with the choice of the pin. And no wonder, for it is silver-plated with the words "Greeley German Club" engraved around the sides and the initials "G. G. C." in red and white enamel in the center.

The final meeting was planned some time before the end of the semester. This gathering was carried on regularly, with this exception: all the German students of the school were present and along with other activities planned for the amusement of the guests, a German play was given.

All in all, this organization has accomplished the things its members proposed to do at the beginning, namely: to broaden knowledge and views of German life, customs, and history; and to promote a better and freer use of the German language. The organization feels that it has fulfilled these purposes in every respect and that it can rightfully be called a successful German Club.

A second club was formed in May.

Weinstein Lofgren Meredith Liebovitz Hinegardner Gentz Kniffke
Childs Saperstein Lampolsky Miss Romberg Mendel Prang Eck
Schlesinger LaViolette Corthier Elberson Smithyman

Greeley Girl Scouts

Chairman . . . . . CHARLOTTE CHILDS
Secretary . . . . . ROBERTA HINEGARDNER
Treasurer . . . . . MARION ECK
Scribe . . . . . ROSE WEINSTEINE
Captain . . . . . MISS ROMBERG

THE Girl Scouts of Greeley have been very busy this semester. On March 27 the troop was enlarged by the investing of Tenderfoot and Second Class Scouts. Those who had completed necessary requirements received the Swimmer, Pathfinder, and Home Service badges.

Soon after the investiture, the news of the annual Girl Scout rally to be held at the Aragon Ballroom was received. Feeling the necessity of a new American flag, the girls decided to earn some money by having a food sale. The sale was a great success. The money earned at this event was added to the money made at a previous candy sale and used to purchase a beautiful silk flag. It soon made its debut at an assembly and was greatly admired by all.

During the latter part of the term, the Scouts prepared a radio program which they had been asked to present over WCFL. Roberta Hinegardner gave a short talk on "What Scouting Means to Me." "The Ceremony of the Scout Laws" followed the singing of a group of Scout songs.

The Scout year closes with a vacation at the Scout camps. Many Scouts will take the Timber Trail to Northern Michiman, but Juniper Knoll on the Banks of Pleasant Lake, Wisconsin, calls to our Scouts, "Come back again to camp."

[*Page* 145

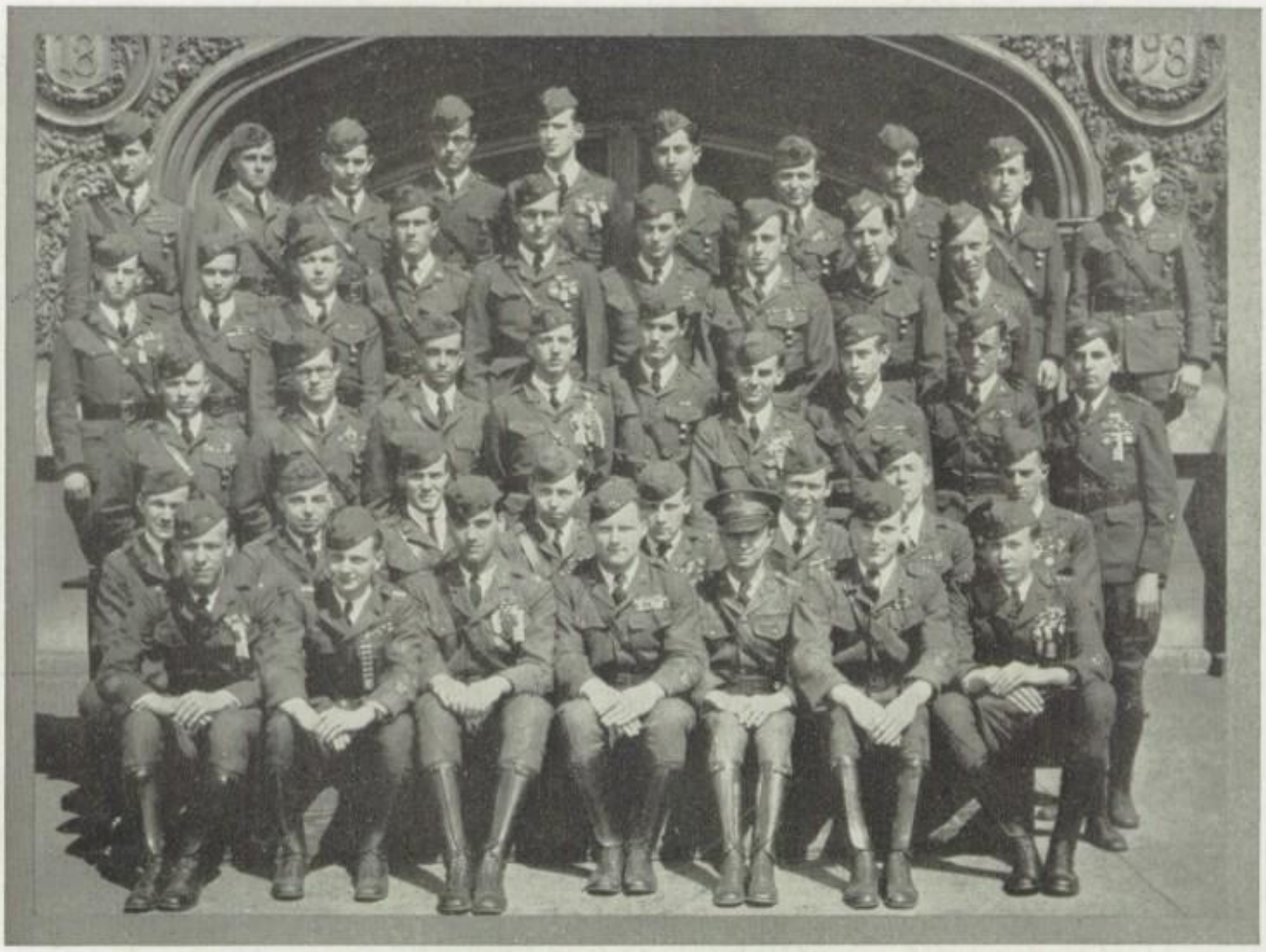

Kroll Joyce Eberhardt McCoy Britt Gingiss Gutmann Kaufman Healy Orth
Whitney Jones Chiville Aye Wicker Iden Ball Esdale Wattley
Black Logsdon Olin Sachs Benson Plummer Klier Northrop Goldstein
Twitchell Remich Smith McGrath Hopkins Specht Dove Bassiger
Nelson Hinds Schneider Kott Brooks Stevenson Sullivan

Officers Club

President . . . . . JOHN KOTT
Vice President . . . . . HOWARD SCHNEIDER
Secretary . . . . . JAMES BROOKS
Treasurer . . . . . MERRITT STEVENSON
Sponsor . . . . . SERGEANT LEE

IT IS the purpose of the Officers club to further acquaintance among the officers. It has been in existence for eight years. Every Monday the Officers' school meets in headquarters and the coming events are announced and discussed. The Officers' club is the sponsor of the "Cadet Hop" which is held each semester. The "Hop" this semester was held in the *Salle Royale* of the Sovereign Hotel on June 7.

On April 25 all the officers were present at the Dearborn Street Station to meet the Australian Cadets. Every school in the city was represented including Crane College. Lake View led the parade behind the band. Nine of Lake View's officers were present at a circus party held for the Australians a few days later.

LAKE VIEW LIFE

MERRIMENT . . . and melodrama . . . and cool reality expressed in ridiculous glimpses . . . all but the sound of giggles, all but the movements of young bodies, all but the burning of young hearts recorded in sudden snapshots . . . all but the ambitions of young souls. . . . Immature Napoleons courageously consuming lolly-pops, and tiny little fleshless Cleopatras licking with pink tongues strawberry ice-cream cones, beardless Dantons lustily preaching the doctrine of liberty—in humor and Peter Abelards forgetting their intellectual dignity after classes . . . Einsteins in the raw, seated on their physics books . . . and Picassos delving into green turf with golf sticks.

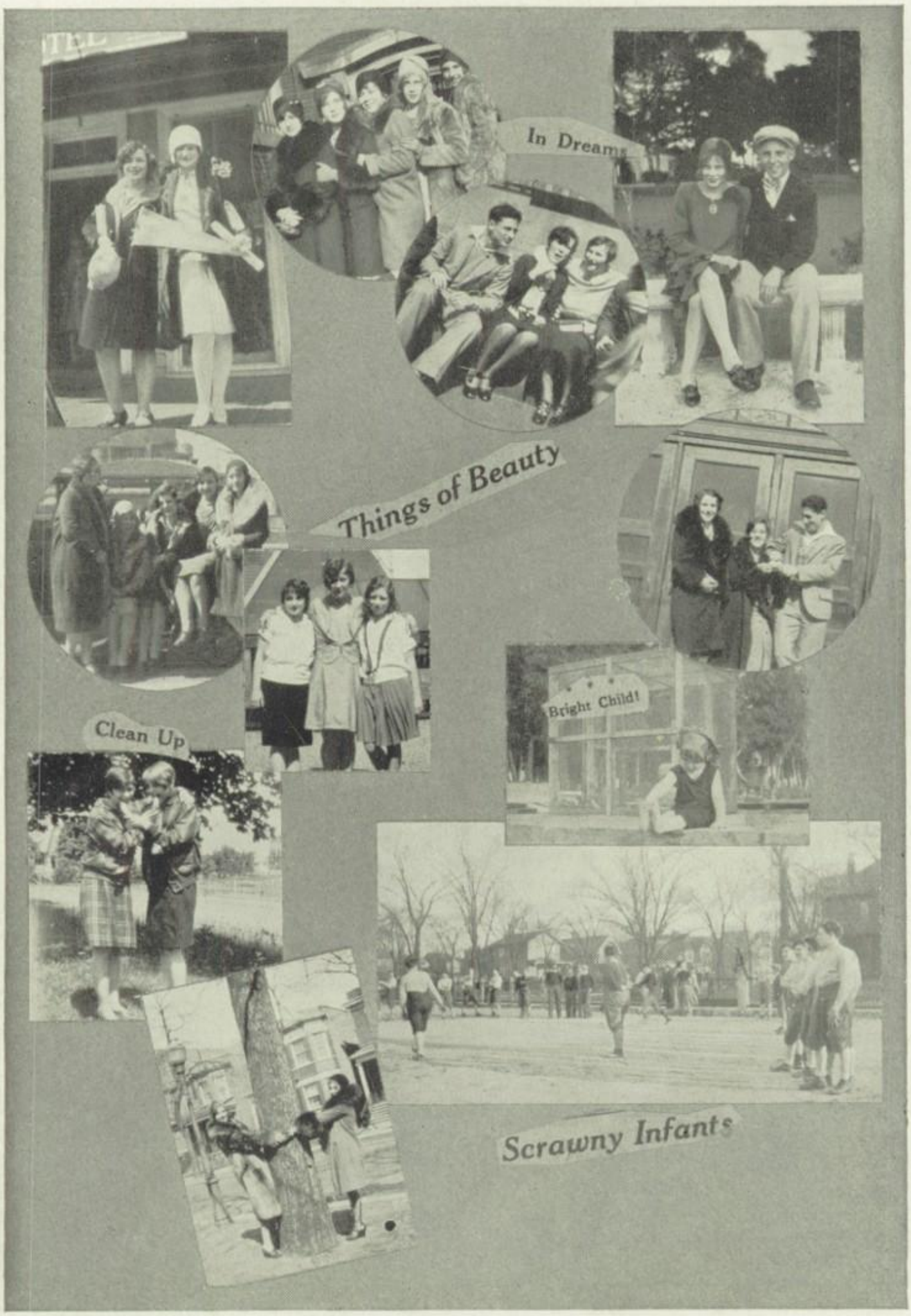
In Dreams
Things of Beauty
Bright Child!
Clean Up
Scrawny Infants

Gaze Upon Seniors
TOIL
You Thrill Us
SPINACHIO
Better Babies
Beautiful Curios
VERY OBLIGING

Sleeper
Dumb Animals
WATCH OUT!
Boys Are Versatile
LOCAL BOY

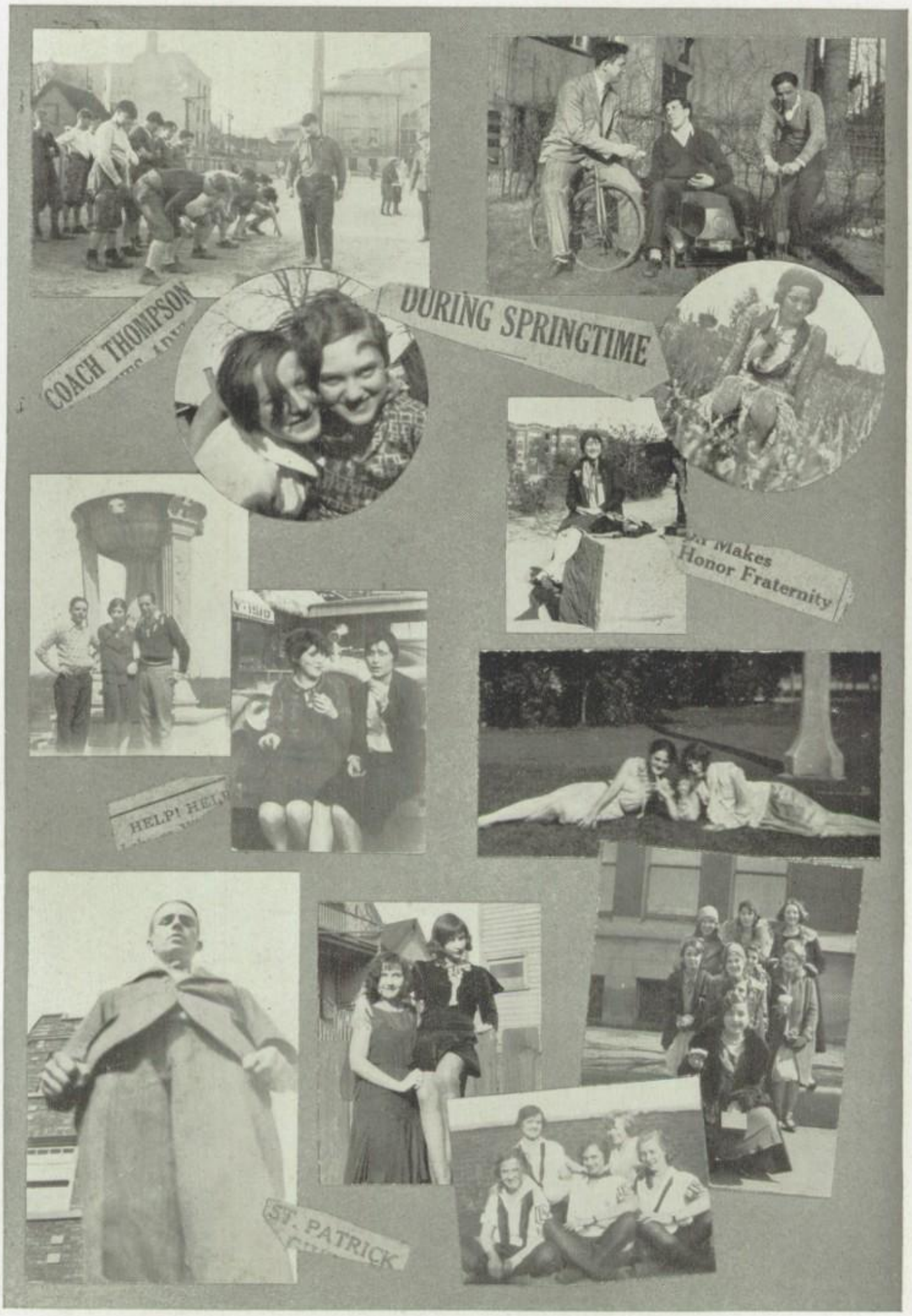
COACH THOMPSON
DURING SPRINGTIME
Honor Fraternity
HELP! HELP!
ST. PATRICK

Yes, It's True
News to Present
DRY
Helen of Troy N. Y.
Appears in High Schools
BIG ENGAGEMENTS

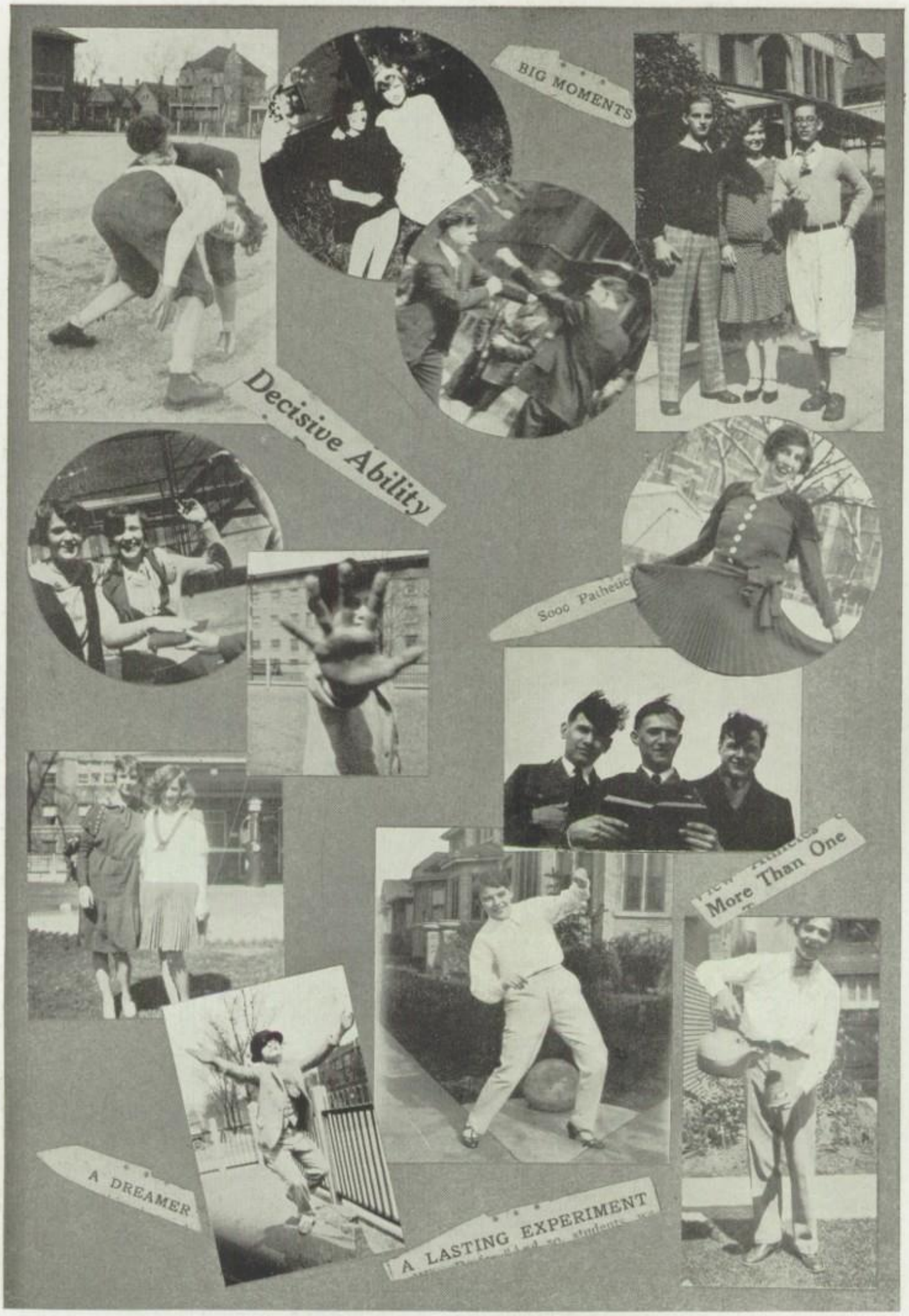
BIG MOMENTS
Decisive Ability
A DREAMER
A LASTING EXPERIMENT
More Than One

THE RED & WHITE

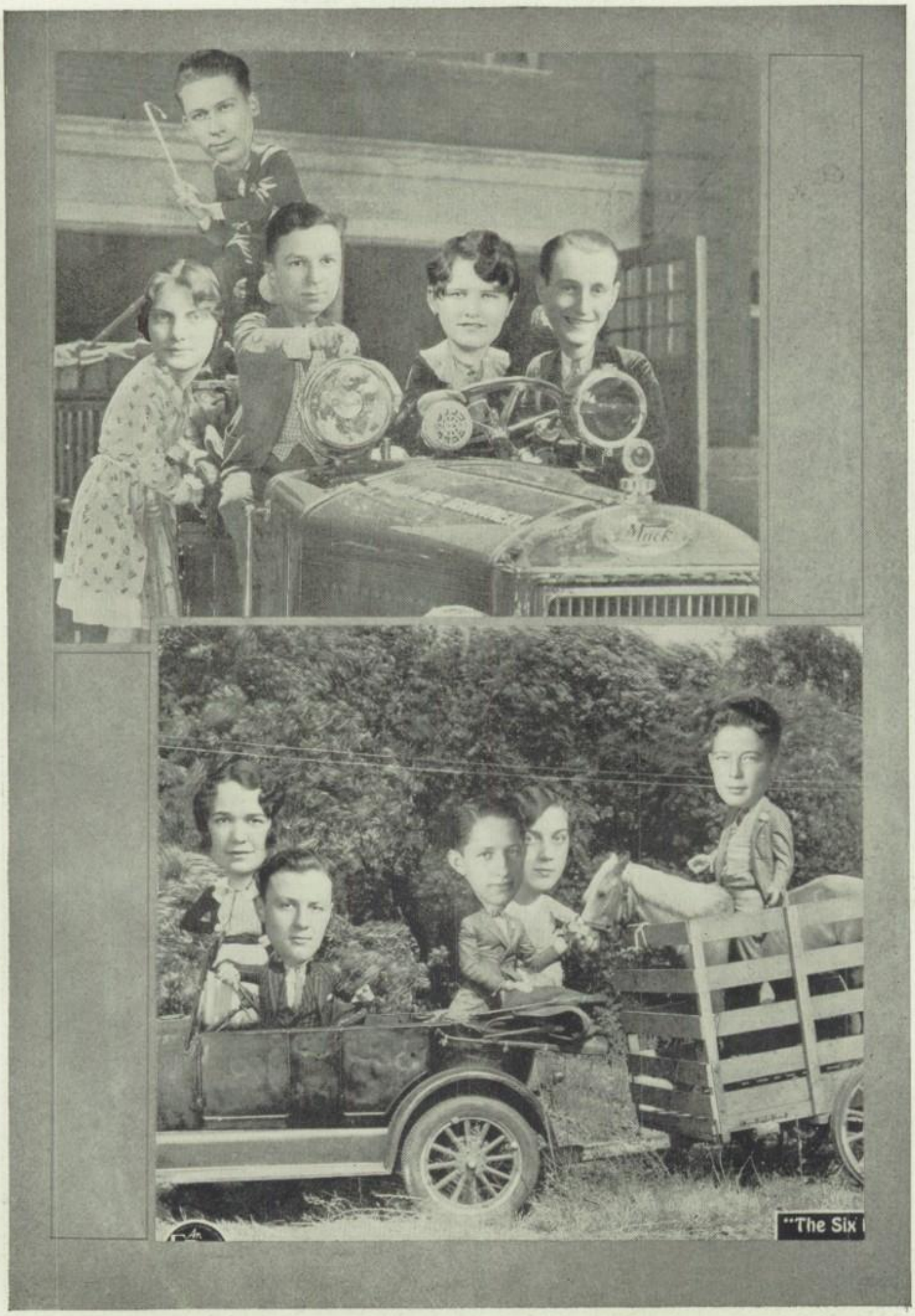

ALL ABOARD!
A SPORTSMAN
A MYSTERY
Old Chester'
LOST
COLLECT
SOAP AND TOWELS

Marion Mueller

Lauretta Kenny

And Can They Talk! !
LOST AND FOUND
-Known Boys
Speak on 'Girls'
Patience Rewarded

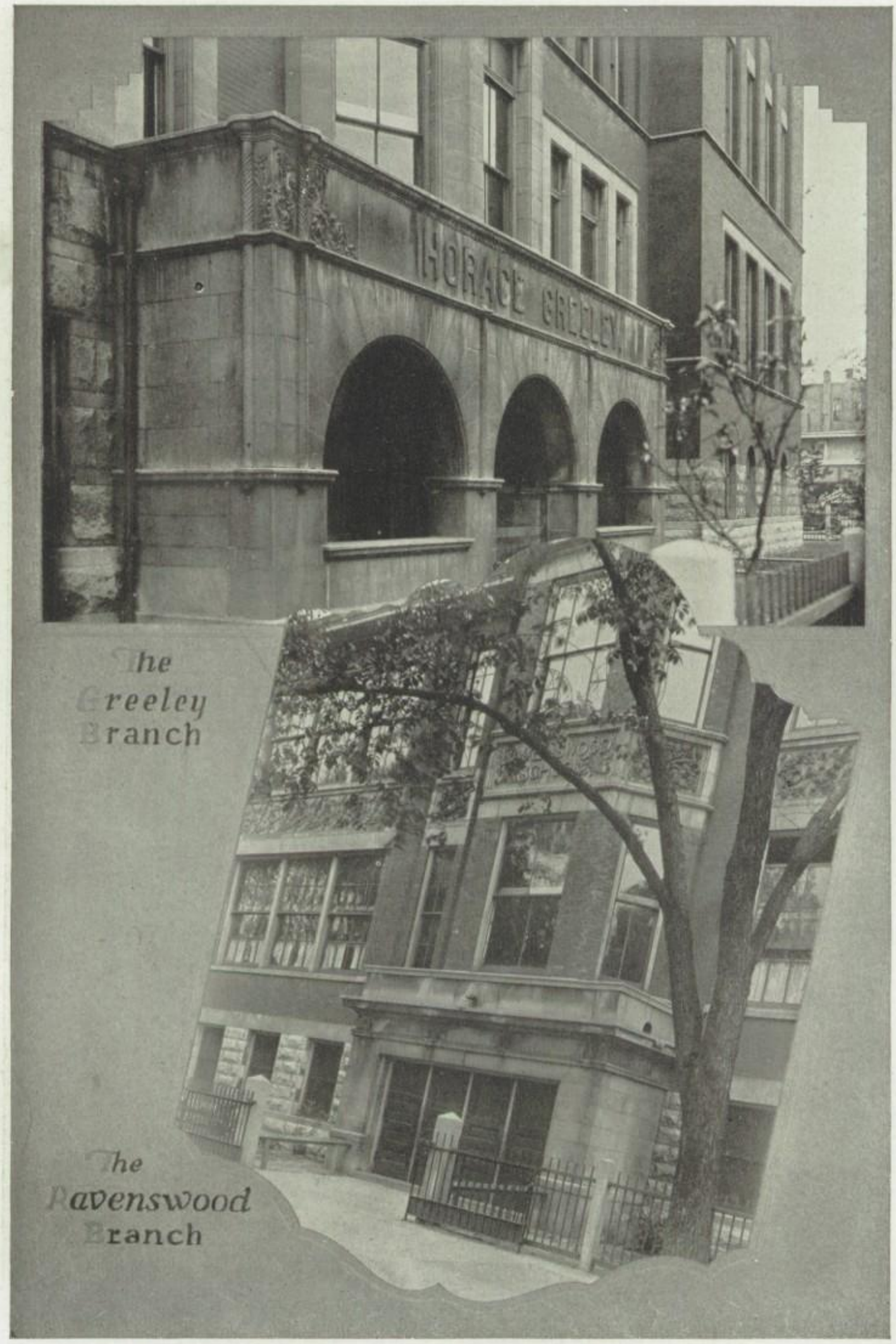
HORACE GREELEY
The Greeley Branch
The Ravenswood Branch

THE RED & WHITE

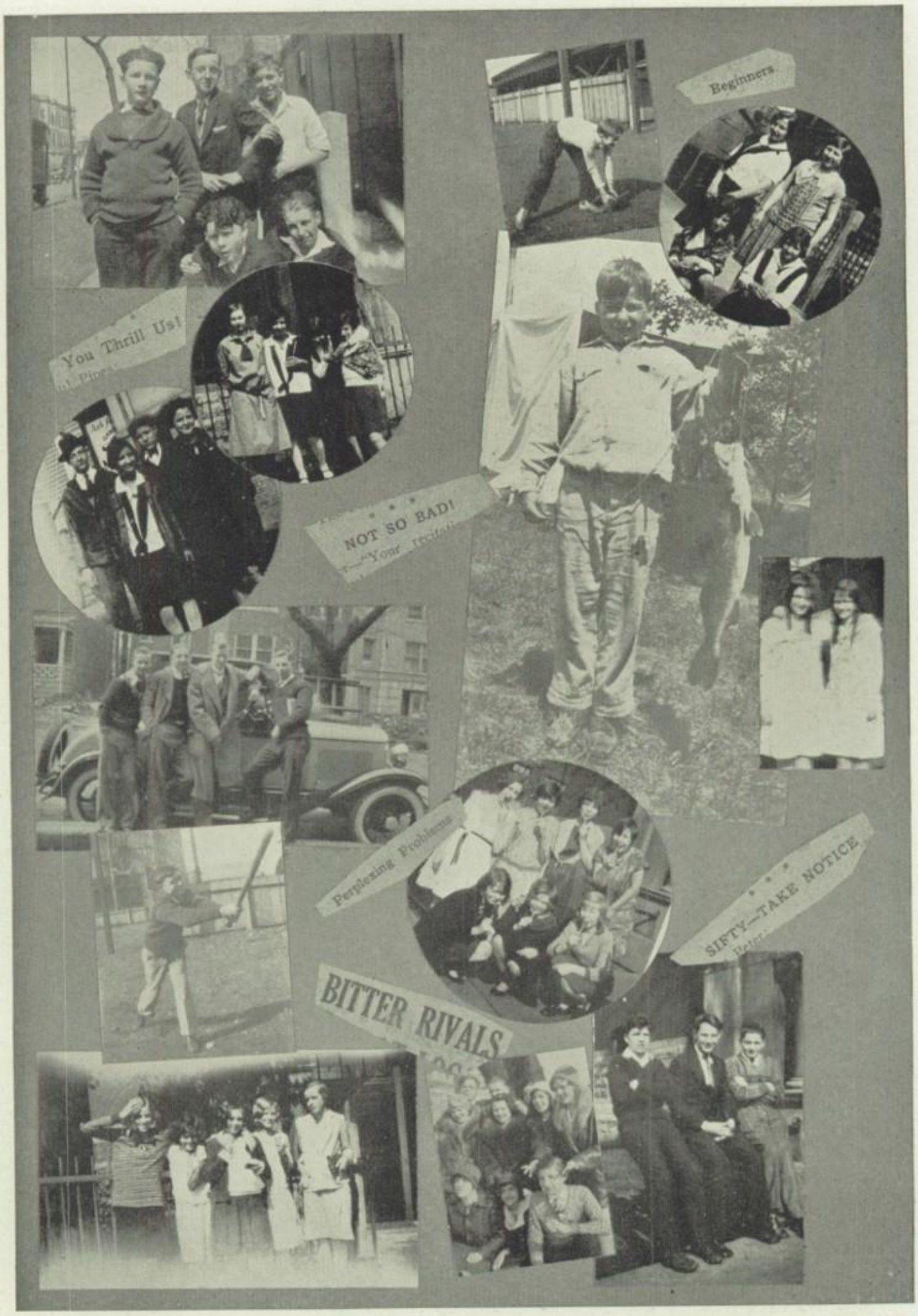

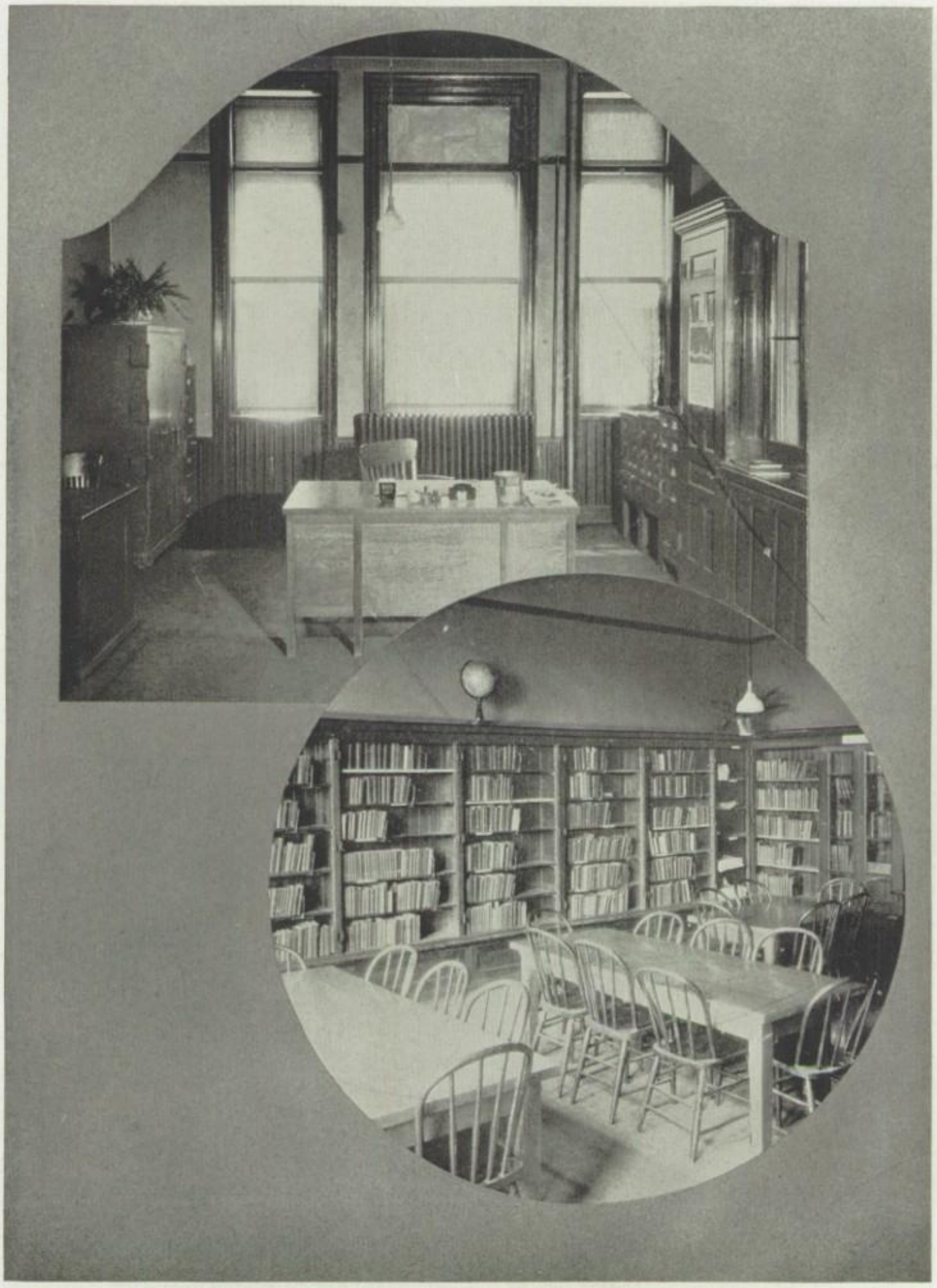

OFFICE AT GREELEY BRANCH

LIBRARY AT GREELEY

NIZE BEBBIES!

Ernest Whitney

Arline Baber

Anne Jackson

Marge Roeschlien

Selma and Samuel Eisenburg

Theda Pierce

Dorothy Krickl

[*Page* 163

THE RED & WHITE

John Strathmore Gehrmann Dorothy Silverthorne Helen Gion

Elnora Groner Alex Shedden

Richard Boylan Alice Ralston Margaret Peterson

THE RED & WHITE

Louise Clow — Claire Mereness — June Tucker

Violette Evers — Louis Pfaff

Edna Kolas — Lorette Mueseler — Dorothy Pyle

THE RED & WHITE

Minerva Auerbach Tom Izard Adele Goldman Doris Hussey Alice Carnes

Irene Martel Charles Gunderson Dorothy Owen

Verna Ford Marion Pike Anders Schack

Page 166]

THE RED & WHITE

Evelyn Kester Queta Brenner Estelle Gembick Paul Healy Margaret Kopp

Frieda Lojewski Elwyn Olson Jeanette Blum

Marion Bosworth Edith M. Johnson Melanie Overoeder

THE RED & WHITE

Matilda Schirmer	Jennie Gratz	Florence Jacobi
Jacob Rozen	Robert Birkemeier	Lila Richter
Marie Haake	Audrey Johnson	Delmar Karlen

THE RED & WHITE

Marie Herzog Wilma Lois Markley Le Roy Conway Carol Cecil Carl Ellstam

James Brooks Kay Faas—Eunice Christenson Grace Pinocci

Miriam Burns Kathryn Ryan Ruth Klein

THE RED & WHITE

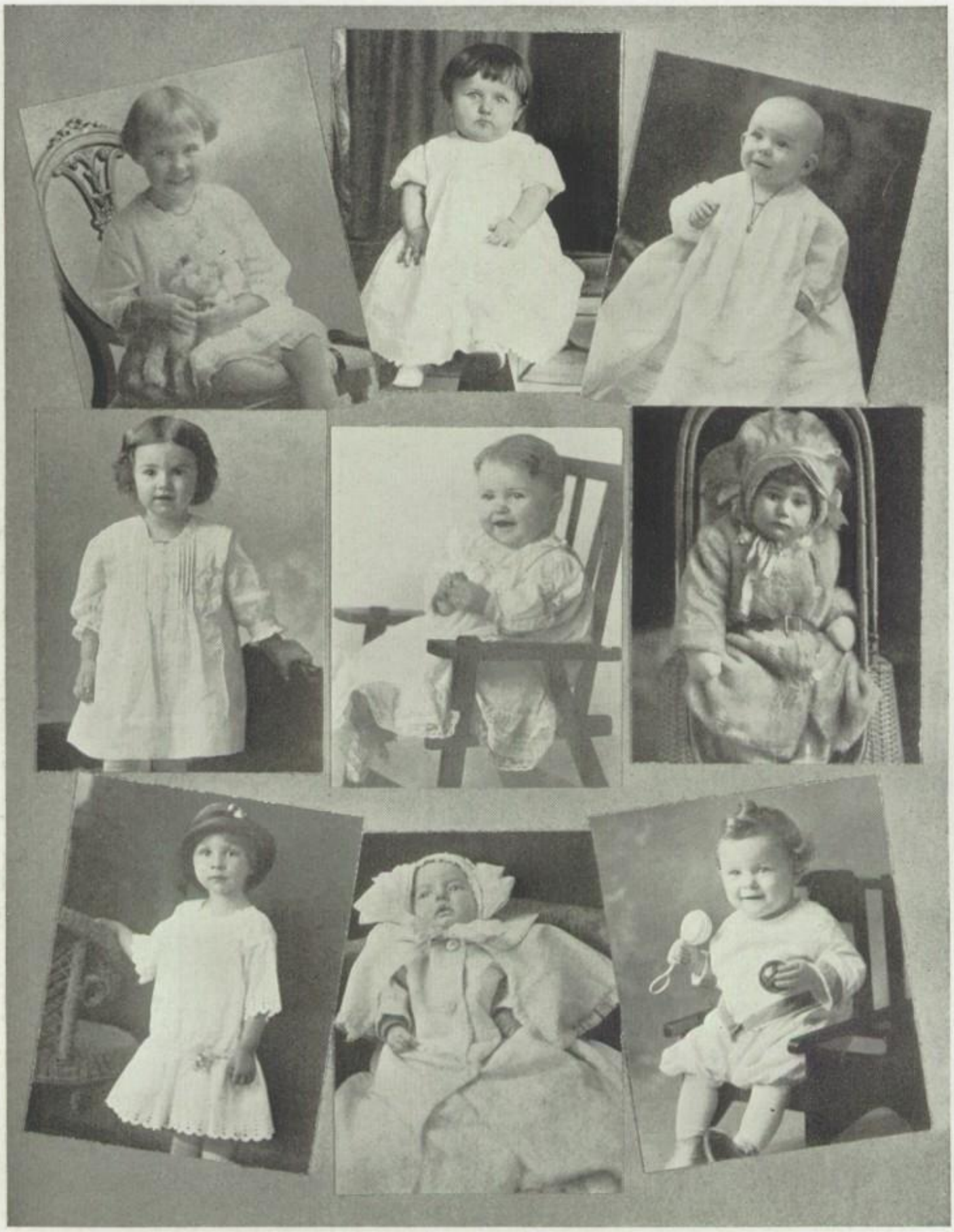

Florence Breyer
Jeanette Flood
Harriet Leef
Ethel Schageman
Dorothy Meader
Viola Jennings
Letha Schoessow
Ruth Gans
Elsie Emmerich

THE RED & WHITE

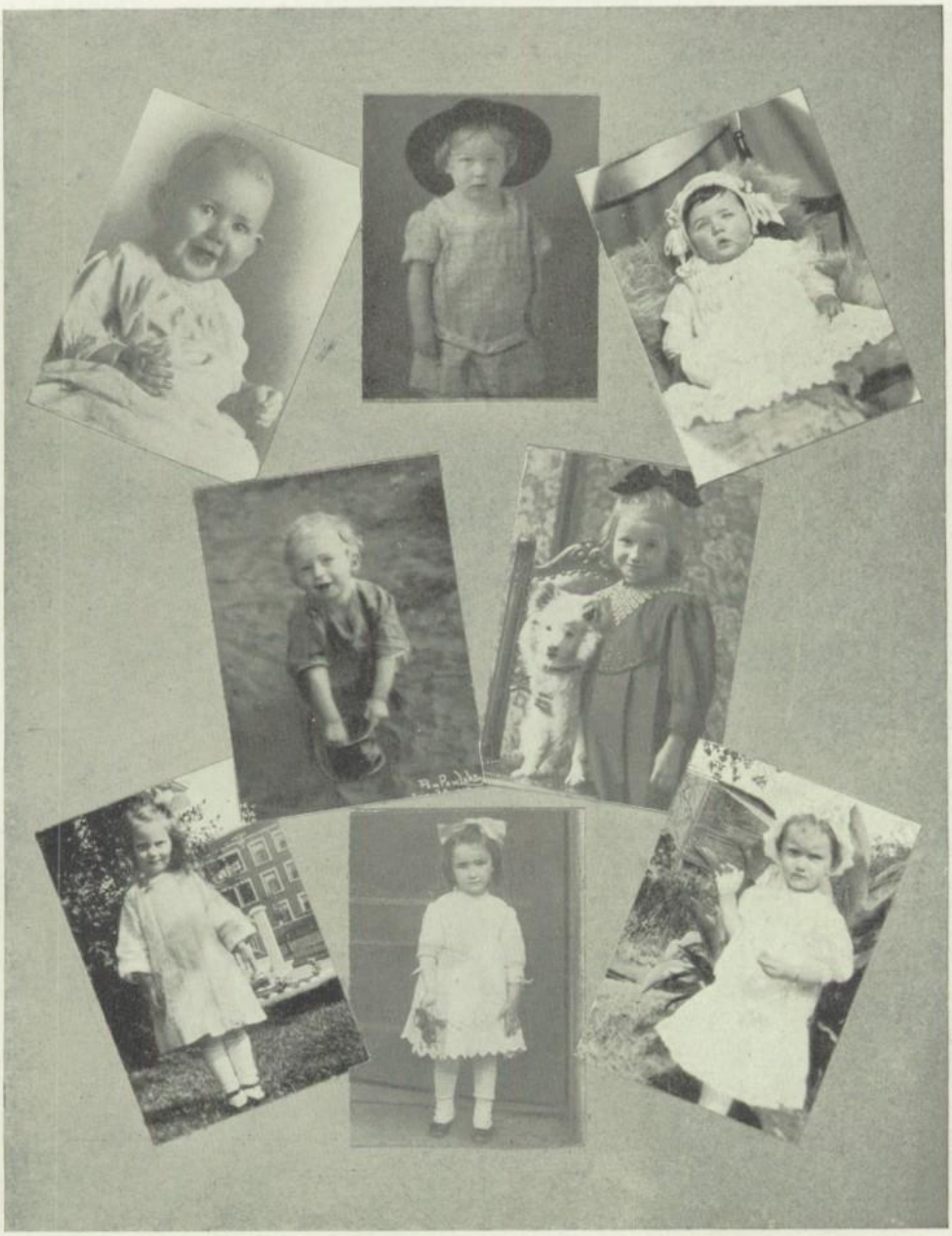

Ruth Johnson Harry Engle Mildred La Violette

Genevieve Bolotin Bernice Neubarth

Helen Lloyd Bernice Danziger Ruth Rauwolf

Joyous Party
TENNESSEE TOUR
AND AIN'T NOBODY HOME
They'll Be Back

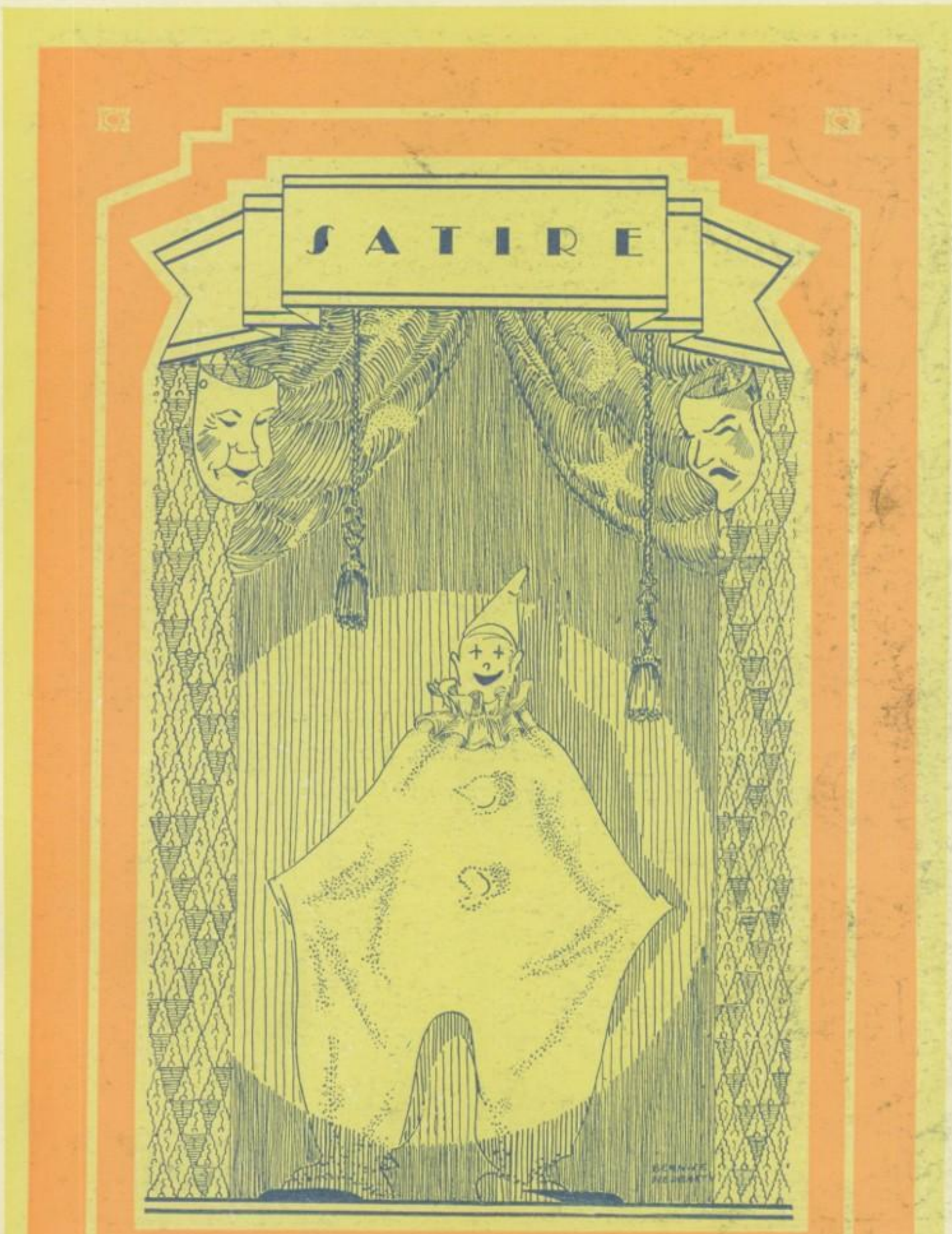
SATIRE

Sincerely
Lucille Kale

Lots of luck & love
Delphia & Wandike

THERE are three elements in the world—love, hatred, laughter . . . and the loudest of these is laughter. . . . It reigns in these tall halls. . . . Perhaps here it was born . . . for where youth dwells, there dwells mirth . . . the loud free laughing of one who doesn't care . . . of one whose life is his own . . . the hearty chuckling of great boys called men . . . and the contagious giggling of small women clicking down corridors in high, merciless heels . . . merriment of a derisive Puck in high glee . . . sharp gasps of delight . . . low serious laughing . . . and dry, caustic mirth, like dead winds passing through dry branches of dry trees. . . . But it is all humor.

Sincerely
Alyce

Lots of luck
Clamor
Robert

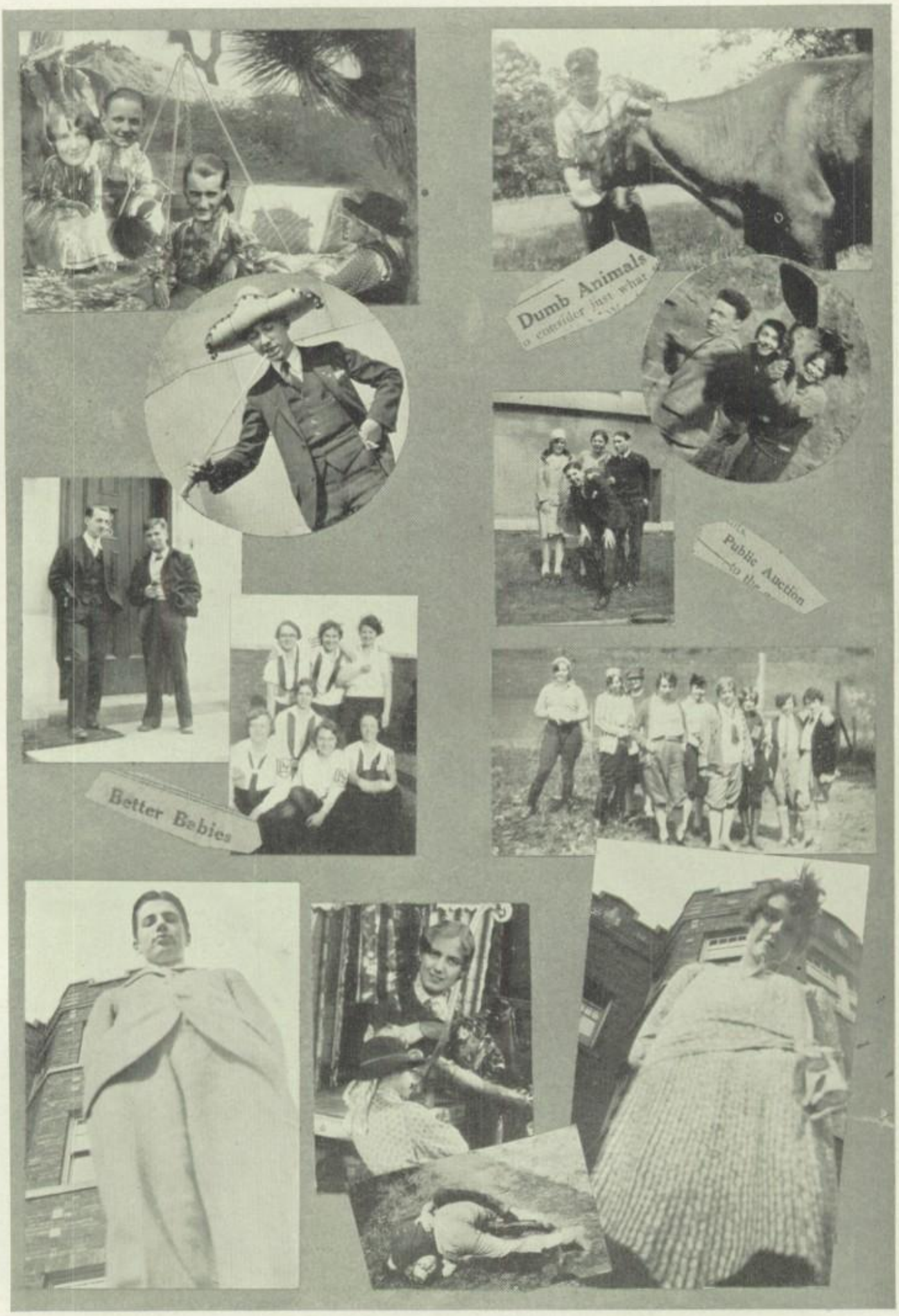
Dumb Animals
Public Auction
Better Babies

THE RED & WHITE

THE RED & WHITE

THE RED & WHITE

THE RED & WHITE

THE RED & WHITE

THE RED & WHITE

THE RED & WHITE

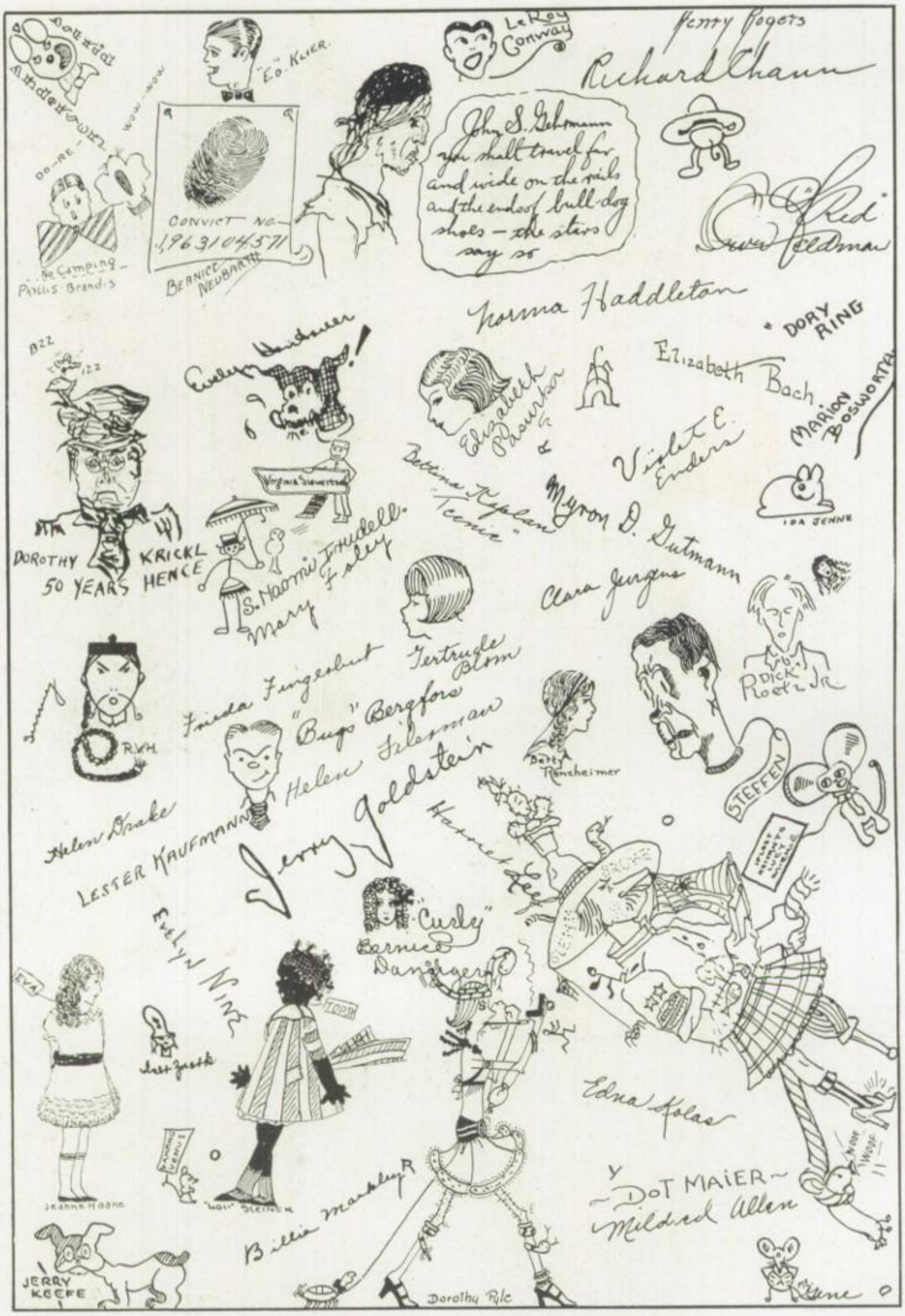

THE RED & WHITE

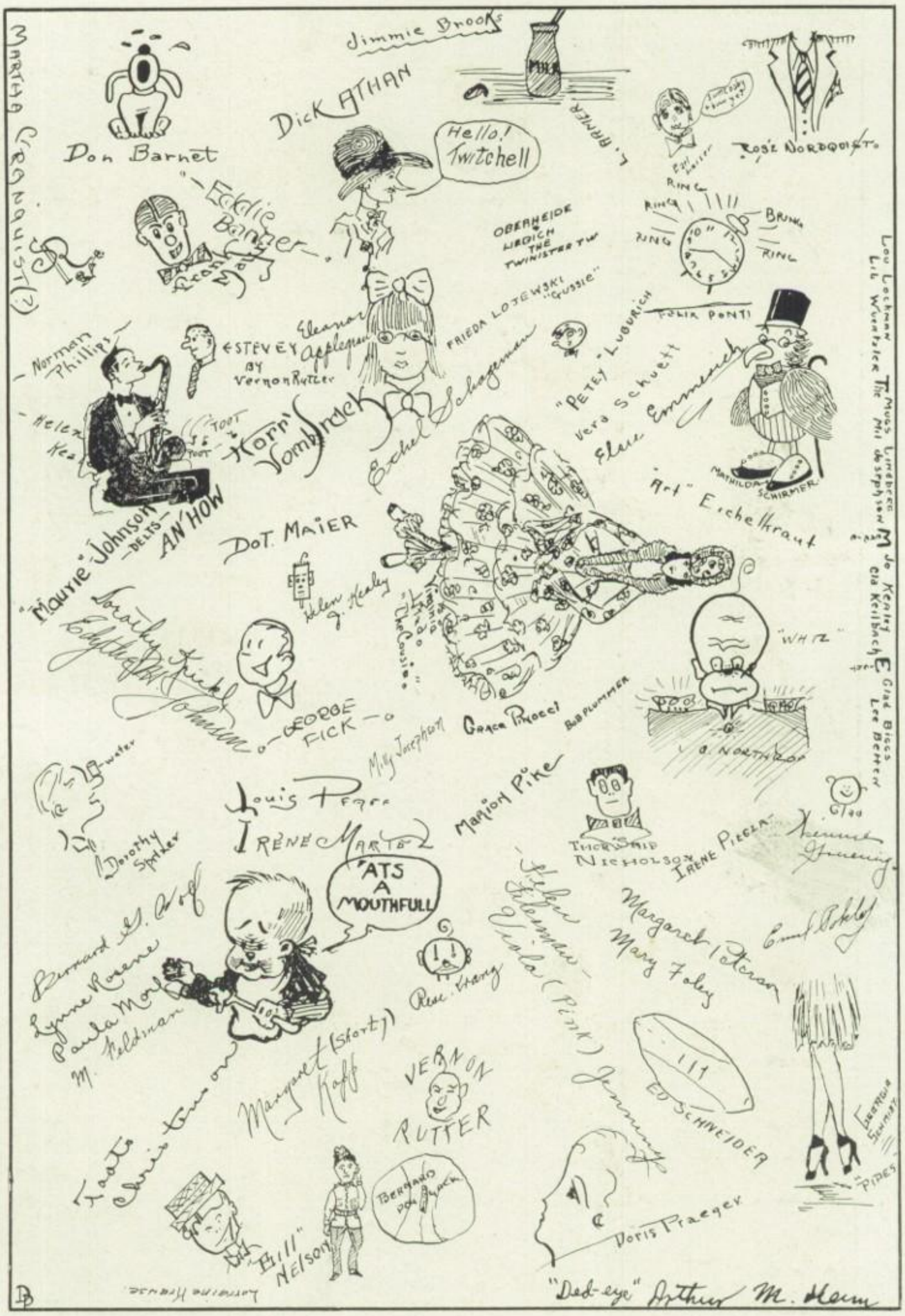

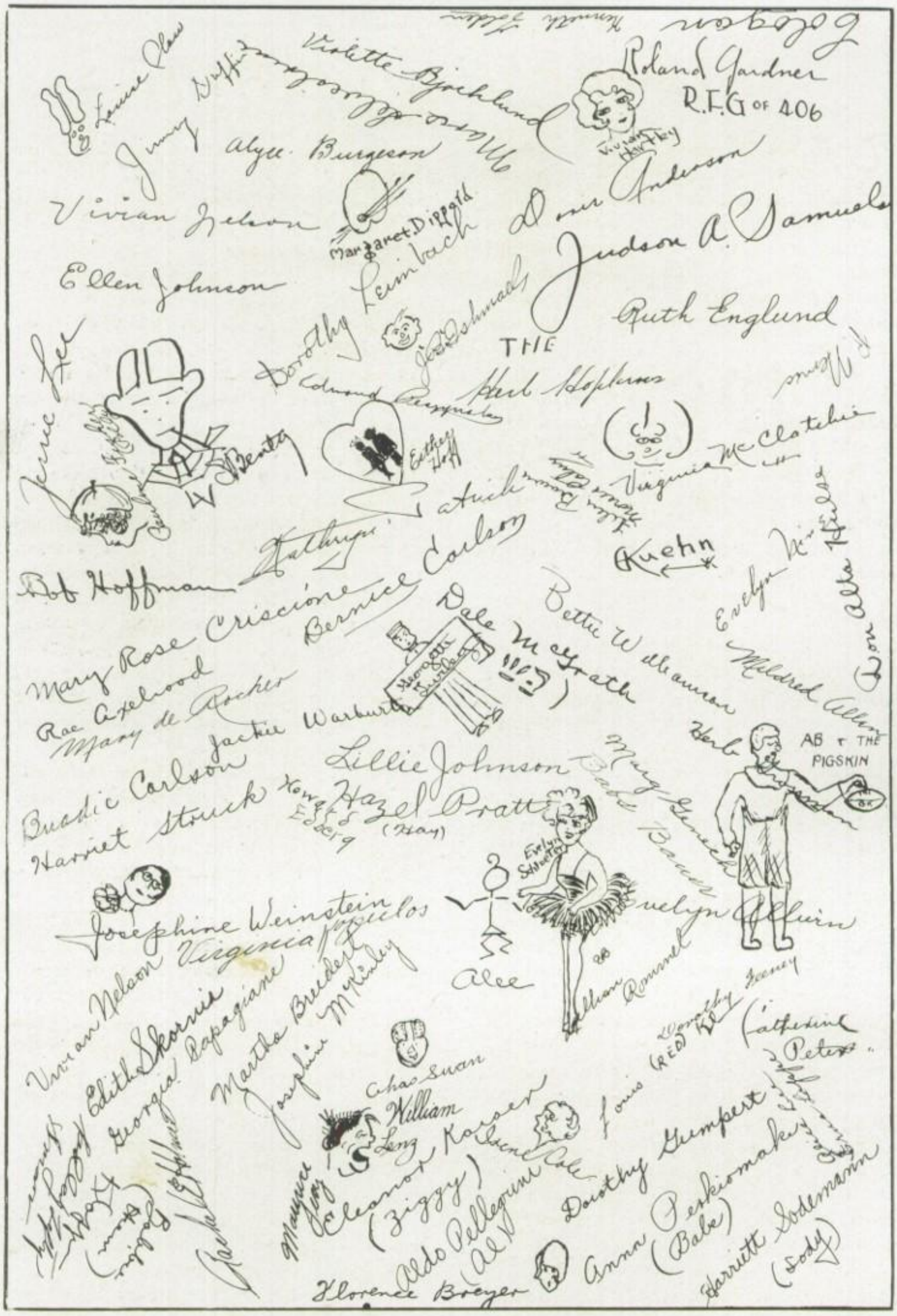
Roland Gardner
R.F.G OF 406
Violette Bjorklund
Alyce Burgeson
Vivian Nelson
Margaret Dippard
Dorothy Leimbach
Judson A. Samuels
Ellen Johnson
Ruth Englund
THE
Herb Hopkins
Virginia McClatchie
Kuehn
Bob Hoffman
Bernice Carlson
Mary Rose Criscione
Rae Axelrood
Mary de Rocher
Jackie Warburton
Dale McGrath
Bettie Williamson
Evelyn Nine
Mildred Allen
Lillie Johnson
Hazel Pratt
(Hay)
Harriet Struck
Buadie Carlson
AB + THE PIGSKIN
Josephine Weinstein
Virginia Papagiane
Martha Breidert
Josephine McKinley
Alee
Evelyn Allwin
Chas Swan
William Lenz
Cleanor Kaiser
(Ziggy)
Aldo Pellegrini
(Al)
Dorothy Gumpert
Anna Perkiomaki
(Babe)
Harriett Sodemann
(Sody)
Florence Breyer

Twenty Years After

WE WERE sitting in the show window of our auto salesroom on Michigan Boulevard watching traffic jams. Suddenly the better third fetched a great sigh from the bottom of his boots; "Boy," he said, "there's no excitement around here. All we see is accidents that aren't even mildly thrilling any more."

"That's right," rejoined the middle third, "I'd like to have some thrills and heart-throbs like I did in my school days —especially in old Lake View."

"You said it!" agreed the worst third, "I'll perish from sheer boredom if something doesn't pop up soon."

Silently we nodded our heads (no, they didn't rattle) and sighed in unison.

"I'll tell you what; let's all concentrate and then maybe something will turn up." So with furrowed brows and closed eyes we breathlessly gripped the edge of our seats and concentrated with all our might. On what? Oh, nothing in particular!

Suddenly there was a loud crash and we jumped up, hastily looking for the cause. Oh! Just another accident. As usual an old flivver had tried to climb over a truck but there was not the usual result. This time the can, which lay on its back with its four wheels feebly spinning, reminding one of a dying cockroach, had managed to smash the driver's compartment of the truck. Of the truck driver there was nothing to be seen; or heard either for that matter, proving that he must have been knocked out or at least have had his powers of speech impeded in some way.

We watched the wreckage for a few minutes but, as nothing happened, we were about to resume our concentration when the door of the Ford moved slightly.

"Might as well see what the poor fools look like," suggested the middle third, so, having nothing better to do we kept on watching. Slowly and painfully three "perpetual youths" separated themselves from the debris. They looked strangely familiar as they stood there, ruefully surveying the remains of their car and tenderly feeling the various parts of their respective anatomies. Suddenly their identities dawned on us. They were our old school friends, Gay Olmsted, Roland Gardner, and Nicholas Geary. We dashed out overjoyed at seeing some of the old bunch again.

"Hey! Drag that pile of junk off the street. Can't you see you're blocking traffic," a gruff voice behind us demanded. Turning around to see who it was we saw George O'Grady all dressed up in a policeman's uniform and Myron Gutman, Robert Hall, and Willard Evens in Police Lieutenant's uniforms lumbering toward us at a great rate in spite of their excess avoirdupois. Of course, we held sort of a reunion right there, shaking hands all around and all that sort of thing, you know.

Suddenly we heard a clatter of high-heeled shoes and around the corner came Norma Haddleton, a pencil behind her ear and an enormous pad in her hand, closely followed by Carl Ellstam with a camera over his shoulder.

"Where's the driver of the truck?" Norma asked after she had taken the names of the participants in the accident. We all looked at each other enquiringly and then began to poke around in the wreckage. Then we heard a weak voice from underneath.

"Here I am," it said; "get this can off my chest and I'll come out."

The men each took a hold wherever they could and lifted. Slowly John Gehrmann crawled out from underneath.

"My partner's under there too," he said. "If you fellows will hold it up a little longer I'll get him out."

In a few seconds he reappeared, dragging the unconscious form of Elwyn Ol-

son. "Y' know," John continued, "Olson an' me, we were driving along peaceful like when these————."

He was interrupted by excited cries of "Save the news for me! No! I'll get it first! You will try to beat me, will you?" and down the street came a galloping crowd of reporters. There were Helen Hallberg, Geraldine Gardner, Lawrence Leithardt, and Annette Harris, all clamouring for news. As they did not seem to consider this gathering a reunion, we kept on talking to Norma.

"Why don't you come along to see the plant?" she asked. "You know 'Chuck' Evans is the editor and many of the other people there are also from Lake View." Having nothing else to do we went along. It would be pleasant to see old friends again, we thought.

We arrived at the newspaper building and passed a stern figure in gold braid, standing by the door, who, upon closer inspection, proved to be George Nordell. To two foreign looking persons who were asking for information he droned in a monotone, "third floor to the right—first floor six stories up." We recognized them as Viola Engel and Melanie Overoeder who had been in India for six years doing welfare work.

Approaching the office door we encountered Harry Engel who rattled off, "Mr. Evans, the editor, is not in, Mr. Leland Hacker, the associate editor, is not in either; nor is Miss Ruth Gans, the assistant associate editor."

To his astonishment we walked past him and into the outer office where we were warded off by a young woman with a forbidding air and a determined chin. To our amazement we recognized in this office "watchdog" our old boss, Anne Jackson. Anne told us that the editor was in conference so we wandered into the main news room.

The first person we saw there was Henrietta Emrich. "I can't see you," she said. "I've discovered a new lipstick that I've got to write about in my beauty column. S'long."

Then at the next desk we came upon Selma Eisenberg, Mildred Ely, and Violet Enders who were hastily writing up incoming news. Elsie Emmerich, with her feet resting in a wastepaper basket, was looking over their copies.

They were all so busy that we walked to the next table where Nettie Gurney, Ruth Haller, and Harriet Leef were doing a jig on their typewriter keys for championship of the office being photographed by Frank Lenner; sound by Earl Leiser.

Sitting on the next table we found Lois Erol dictating weather reports to Estelle Gembick who was to send them to the radio station to be broadcast.

We saw two office messengers running around bumping into everybody in their hurry to go places. They were Edward Gerbing and Lucille Oberwinter. Evelyn Hantover suddenly sat down in the midst of her papers on her desk and began to cry. Instantly the whole office force came running, with Lillian Harris in the lead.

"What's the matter?" she asked.

"Oh!" Evelyn wailed "my reporters haven't come back with the reports on the condition of Mayor Ray Geske's banana tree and my gardening article goes to press in two minutes."

Just then Elizabeth West and Dorothy Owen came in, their faces wreathed in smiles. "Hurray! its' going to live," they said.

"What is?" someone asked.

"Why, the mayor's banana tree, of course," they replied.

A voice (it was Chuck's) came from behind a partition. "Say, who wants to get a good murder or kidnapping story, huh?" Thord Nicholson, Katherine O'Neill, and Ruth Nordstrand went running in to see the editor.

"Well, let's see," we still heard from behind the partition, "here Thord you take this gun and shoot somebody and then write the story up. This town is getting pretty dead when you have to make your own murders."

Thord went out to get the story when in came Marcella O'Connor and Marie Haake. They stamped into the editor's private office. "Listen, you," we could

hear them saying indignantly, "your paper said that we gave a Bowery Party for our friends. Well, let me tell you we gave a Nut Party and if you don't apologize publicly we'll sue you. So there! You got the names wrong. We had Leah Lapine, Dorothy Weisjahn, and Lawrence Leithardt; besides we only drank ginger ale and Ruth Lauffs and Esther Lietzow aren't dry agents; they were just masquerading as some. Goodbye," they said icily and stamped out again, slamming the door.

"Yessir," muttered Harry Leiss, "this newspaper business isn't so easy. Well, I've got to go and climb a flagpost so I can photograph a bird's-eye-view of the city. 'Bye."

"Wait a minute," yelled Mildred La Violette and Sylvia Libkin who had just come in. "We want to go along. You might fall down and then we would have something to write about. Y'know business was dreadfully dull this morning."

By this time the office was quite empty. There were a few typewriters pecking weakly over in one corner of the room. Only a confused murmur came to us over the partition of the editor's private office, so we decided to look around the building a bit until his conference should be over.

As we opened the door, Kenneth Weinsheimer who was polishing the brass doorknob, almost fell over on us. A little way farther down the hall we met Edward Wdowiak sweeping the corridors and Hazel Harris emptying the office waste baskets out into the corridors again.

From the main news room we went into the telegraph section where the long distance news dispatches are received. There were Jeanette Blum, Robert McKenney, Marie Samson, John Crews, and several men whom we didn't know, taking down the messages as they were clicked out by the sounders. One of them was writing out a sporting event from Philadelphia. "Herman Melbye knocks out Le Roy Conway in eighth round, retaining the heavyweight boxing championship of the world," it said.

This was another dispatch, "Robert Sullivan, chief gunner of the battleship 'Maryland,' during target practice off Sandy Hook, N. J., missed his target and shot the superstructure off Dorothy Spitzer's private yacht, which was passing by. Grace Swinson and Betty Meier, waitresses and Harold Cline, steward on the yacht, were injured by the flying debris.

After lingering here for a little while longer we went through the "morgue," the reference room of the newspaper. Here are kept clippings and pictures of almost every person who has achieved prominence for the last forty years. Louise Clow, a society reporter was getting "dope," as they call it, for a Sunday feature article on Dorothy Meader, society leader.

Now we came to the photographic studio where pictures for various advertisements were being made. The first thing we noticed was Kenneth Stevens, who was almost completely bald, being photographed by Robert Colvin, for the "before" part of a "before and after" hair tonic advertisement. Then he sat down at a little table and Claire Mereness, a make-up expert, put a wig on him and the "after" part of the ad was taken. In another part of the room Lucille McDonald, Betty Cole, Grace Culver, and Annabelle Davis were posing in the latest dresses from Matilda Schirmer's Paris Dressmaking Salon. 'Way down in one corner we saw another familiar face. It was Judson Samuels, standing with his arms folded and a big black cigar in his mouth, being photographed by Anders Schack. Judson was advertising the new Edward Sturm smokeless and odorless cigars.

Next we went to the engraving room. We saw several pictures taken by staff photographer Richard Boylan, lying around ready to be prepared for printing. One was of Elenore Weil, Loraine Sargent, and Anna Blutmayer standing on the deck of the *Ile de France* at the beginning of a voyage around the world which they had won as a prize in a beauty contest. Robert Wicker, the musical comedy producer, William Britt, and Vernon Rutter, the judges of the contest, were shown standing on the dock and waving to the girls.

The next picture we saw showed Flor-

[*Page* 187

ence Breyer, the popular politician "swaying an enthusiastic audience at Muscatine, Iowa," the caption explained. To us, however, some of those farmers in the front row looked suspiciously as if they were asleep, especially Eugene Cohen and James Michael. Ethel Schageman, Kathryn Ryan, Helen McCrillus, and Ruth Breither also prominent politically, were on the platform with Florence.

Two other pictures were from the wedding of Marion Bosworth, New York society girl, to Count de Loco of Russia, France, Austria, Italy, and points south. A picture of the whole bridal party showed that Queta Brenner, Adeline Sadleir, Dorothy Russer, and Lucy Miehle were bridesmaids.

On the other picture, of the guests, we saw, among those present those notables of the social world, Margaret Rummel, Genevieve Bolotin, Alice Symons, and Lucille Mescher.

On the other side of the room we saw Charles Steinmetz and Robert Stephenson manipulating one of the large cameras. They had a pile of drawings which they had been photographing, lying on a table beside them. Upon looking at them we found them to be some fashion plates drawn by Gertrude Meyers, Marguerite Stosskopf, and Ruth Stephens. There were also some comic cartoons drawn by Charles Coorlas.

We came now to the final step in the making of a newspaper—the presses. Here the noise is terrific. With the roaring and throbbing of these great masses of machinery going at full speed one can barely make himself understood by shouting at the top of his voice. When we first entered the press room we saw Norman Stryker struggling with an obstinate piece of machinery and Lucille Dailey, the foreman, or rather the forewoman, supervising the job. As we walked along, exclaiming with wonder at the size of the presses we met Dale McGrath and William Steffey coming up, it seemed, out of the very bowels of the machine. We exchanged greetings and tried to carry on a conversation but soon gave it up as a bad job. Just when we were leaving Dale disappeared for a moment into the press and reappeared with a copy for each of us of the edition that they were printing then.

As there were still no signs of an appearance on the part of the lofty editor, we decided to look over the latest news.

"Look at that," said the worst third, "they've been having these native uprisings ever since the good old days. You would think they could find something better to write about."

"What caused this one?" This, in a bored tone, from the middle third.

"Oh, just some fanatical old missionaries, picked up by a band of Headhunters. Say—will you look at their names! Tom Izard, Alice Scatliff and Clifford Ransom. And that isn't all. Here's a statement by the deacon of the church that sent them telling of their irreproachable records."

At this moment the better third, unable to find the article in question, grabbed the worst third's paper and began to read.

Well, if we'd been looking in the *Lake re View* we couldn't have found any better account of the doings of our old friends. Besides the deacon of the church who turned out to be our old friend, Alden Schmidt, we found that Ilse Ohl was conducting the column "Advice to the Lovelorn."

In another column headlines proclaimed another night club raid and a list of innocent patrons seized in the raid, followed. Among these were quite a number of old grads: Ernest Whitney, prominent lawyer; Victor Weil, manufacturer of opera hats; Holly Laws, successor to Mary Carr of mother role fame in the movies; Dr. Minerva H. Auerbach, veterinary surgeon; August Barnebl and Esther Weckerlin, co-inventors of a bounceless bottle; Bennie Wexler, sculptor; the rival women flagpole sitters, Margaret Baldwin and Doris Hussey; Emil Poklop and John Koebel, experts on the peregrinations of fleas; Edward Klier, distinguished by the title of only remaining male barber; and Arline Baber, holder of women's deep sea diving champion-

Page 188]

ship. Recovering from our surprise at reading so much of old friends, we returned to our papers and began to examine the theatre pages. Imagine our further surprise to see the name Herbert Hopkins advertised as "Muleteer from Afghanistan" on the two-a-day at Ida Jenné's new theater.

Down in one corner we found a tiny little article which grieved us very deeply. Kenneth Ball had broken his leg and they had had to shoot him.

On the same page in the concert announcements we noticed an interesting announcement of a chorus of famous Alpine yodelers. After what had already happened, it seemed quite natural to see the names of a few old friends among those listed. They were Alice Kirkeeide, who, in fact, was the leader and organizer of the chorus, and Viola Jennings, Louis Armer, Thomas Proctor, Gerald Keefe, and Andrew Kartman. After looking fixedly yet hopelessly first at the clock and then at the office door we returned to our papers. More large headlines called attention to a big fire that had raged for two days between the 41st and 49th stories of Rudolph Wangerin's latest ninety-floor building. As the eight stories had been completed destroyed before the fire had been checked, all the people in the upper stories had been marooned, as it were. In the list of names we recognized Felix Ponti, celebrated pharmacist—the very one who put the drug in drug stores; Shirley Jacobovitz, X-ray expert; and Louise Pipenhagen, possessor of the only existing horse. Robert Pollack's art studio was also listed with the names of his assistants, Doris Praeger, landscaper, Grace Wilkin, interior decorator and Evelyn Kester, designer. A number of establishments destroyed in the fire were The Antarctic Linen Shop owned by Ruth Klein and Dorothy Keefe; The Lester Kauffman Traveler's Bureau which had recently introduced a new rocket trip to the moon; and The Walter Aye Bristleless Toothbrush Corporation. We hoped that none of our friends had been seriously injured and discussed the possibilities of visiting them when they had been rescued from exile.

As there still were no signs of the lofty editor we returned to the newspapers and immediately noticed that Robert Ganja had won the popular vote for the handsomest hero in the silent movies while Harry Gaines placed as the most successful talking movie hero. Roy Hudson had unanimously won the place of best villian both on the silent and talking screen.

Further down the page we saw an article on the conditions of some public works. We discovered that Howard Iden, head of a department in charge of the public swimming pool for pollywogs, was being tried for negligence in testing the water. His carelessness had been discovered by Laurence Hopkins, a government inspector. The attorney for the defense was Florence Jacobovitz and the district attorney turned out to be Bernard Pollock. Well, we hoped they would get it fixed up somehow, especially for the poor pollywogs.

Further on we read of a scientific trip of exploration into the center of the earth led by Robert Kirschenbaum, famous authority on red hot and liquid stone. Other members of the party whom we knew were John Austin and Robert Plummer. Dorothy Pyle was the first woman to attempt the trip.

Still awaiting the appearance of the lofty editor we turned at last to the style section and found that a style show was to be held where the latest costumes for moon-vacationing were to be modeled. Six important designers were in charge of this exhibition, and they were Helen Kedzierski, Eleanor Applegran, Elizabeth Bach, Grace Pinocci, Elaine Wattman, and Corinne Werner.

At this point we began to doubt whether we were really reading these things or just having a touch of brain fever as a result of the non-appearance of the lofty editor and so we decided to brave the office "watch dog" again. Passing through the outer office we arrived at the all important entrance only to find the office deserted and a sign on the inner door "Out to Lunch."

—Walter Andersen
—Marjorie Carter
—Anna Fixary

[*Page* 189

Verse or Worse

SOME people say it with flowers; but as we are not a bunch of dead ones, we will say it with verse. In this feature article, we shall try to give you our impressions of these various students in a "line o' type or two."

Here goes!

Charlotte Ellen Bartels,
"Artistic is her manner and her life."

Lucille Bauer,
"Soft wavy hair, a charming smile."

Vivian Bauer,
"A rare mixture of frolic and fun."

James Brooks,

Evelyn Behm,
"A girl who has, oh, so many pleasing ways."
"He stands in the ranks of foremost men."

Jack Brown,
"The world is good, and all the people are good—
And we are all good fellows together."

Laurence Bukowski,
"My only defense is, 'What's in a name?' "

Ruth Bumgardner,
"A cheerful disposition is your only true umbrella in this vale of tears."

Gordon Bumpass,
"A liberal flow of words sprinkled with merriment."

Lucille Burkhardt,
"As quiet as a mouse, but surely one fine girl."

Meinard Burgin,
"Her friends are many,
Her foes—are there any?"

Inez Davis,
"Her ways are quiet, but silence is eloquent."

Marie Davis,
"A true woman who talks to live and lives to talk."

Bernice Danziger,
"Titles of honor add not to her worth,
Who is herself an honor to her titles."

Marion Decker,
"She walks the waters like a thing of life,
And seems to dare the elements to strife."

Harriet Dehne,
"Life is not so short but that there is always time for courtesy."

Howard Dobin,
"A bold, bad man—Gr-r-r-!"

Theodore Doering,
"He knows his history, but just can't say it out loud."

Marie Dombroski,
"They who are pleased themselves are pleasing."

Violette Louise Evers,
"She is pretty to walk with
And witty to talk with."

Kathryn Faas,
"The blackness of her eyes and hair set off the brightness of her smile."

Phyllis Farrar,
"Lots of pep and a good scout."

Sara Lee Feinberg,
"She has been blessed with big brown eyes,
Wherein a world of sweetness lies."

Robert Felbinger,
"Gravity is the soul of wisdom."

Irving Feldman,
" 'Red' is always master of poise,
King of verbosity, ruler of noise."

Kathryn Fellger,
"Little and lively and wholly care free,
Just what a girl should be."

Viola Gilligan,
"What mischief hides within her eyes,
What fresh new pranks will she devise?"

Elizabeth Gilrain,
"The Honor Roll oft bears her name,
Predicting for her future fame."

Benjamin Jack Gingiss,
"Repartee is the touchstone of wit."

Helen Mary Gion,
"We heard of this girl, and good work went with her name."

Margaret Edna Gleeman,
"Pretty, and clever, and full of fun;
Known and loved by everyone."

Lilyan E. Gold,

"We know her by her jolly air,
Laughing eyes and jet black hair."

Winifred Golden,
"Friends like Winnie are few
Always helpful, always true."

Adele Meta Goldman,
"I would make reason my guide, hard work my path, and success my goal."

Sven Johannison,
"His deeds speak for themselves."

Irving Hawley,
"Wilt thou have music? Hark! He sings!"

Paul E. Healy,
"A quiet sort of fellow, true,—
Yet silence oft demands its due."

Kenneth Hedin,
"A chap you ought to know."

Arthur Malkes Heim,
"Now, it seems to me——."

Albert Hengl, Jr.,
"He trips the light fantastic."

Fred Herrman,
"A man admired by all for what he is."

Margaret Johanson,
"Merely Margy, an awfully sweet girl."

Alice Johnson,
"Sunny hair, and sunny laughter,
Eyes of quiet, eyes of light."

Audrey Johnson,
"A dandy girl with eyes of blue,
Good in her studies and friendships, too."

Lily M. Johnson,
"She's a loyal friend, a clever wit, and a good fellow without end."

Alma Koeditz,
"A pretty way, a winning smile,
Dressed so neat, and right in style."

Marion Kogon,
"She's full of fun, and industrious, too."

John Koistect,
"True to his work, his friends."

Richard Komarek,
"Would there were more like him."

Margaret Kopp,
"A small little girl with a great big smile,
Puts pep into work, makes life worth while."

John Kott,
"He found favor with everyone. The reason firm, the temperate will,
Endurance, foresight, strength, and skill."

Suzanne Lincoln,
"She's sensible and quite discreet,
With winning ways and manners sweet."

Florence Lindholm,
"She loves a prank, a good game, a jolly time, and all splendid things.
We love the sweetness in her eyes."

William Littell,
"Both polite and sincere,
He can also wiggle his ear."

Helen Lloyd,
"Would there were more like her."

Guy Logan,
"He tuned his radio to the air,
And wave lengths landed in his hair."

Eugene Logsdon,
"I never shrink at the sight of water."

Bert Miller,
"The force of his own merit makes his way."

Paula Morf,
"So full of laughter and other happy things,
That the laughter had to bubble over."

Wright Morris,
"I draw girls and other things."

Berkhardt Mueller,
"Diogenes, put out thy lantern,
For thy task is done."

Gilberta Mueller,
"Take me just as I am."

Lola Mueller,
"The will to do well."

Emmet Owens,
"Modest and true in all he does."

Sigmund Pachucke,
"His eyes are blue—deep beautiful blue;
His smile never wears off."

Gladys Palmer,
"Her greatest fault? She hasn't any."

James Palmquist,
"A jolly good fellow."

Clarence Palo,
"Speech is great, but silence is greater."

[*Page* 191

Class Will

REMARKABLE as it may seem, there actually *will* be a school left even though the senior class has departed. When this phenomenon was brought to the attention of the class, it, with characteristic enthusiasm, decided that the school should be left a better place than it had been found. With this inspiring purpose in mind, various members of the class have contributed their small bits as follows:

Silvia Resnikow leaves her position as president of the French Club.

Jacob Adlerblum bequeathes the floor to anyone who can argue as he does.

Resi Kranz leaves her swan dive to aspiring young natators.

Richard Jones—his soldierly bearing to coming R. O. T. C. members.

James Zoch bequeathes his sepulchral laugh to Eddie Banner to instill terror into the hearts of future opera-goers.

Gordon Nevilier leaves his Barrymore profile and his bored manner to some less fortunate under-classman.

Marion Pike—her smock to anyone who likes pink.

Irene Piegza leaves her broken violin string to anyone who needs an excuse for dodging orchestra practice.

Delmar Karlen—his ability as an orator to anyone who wishes to be a second Demosthenes.

Petra Luburich contributes her perpetual giggle.

Lynn Twitchell leaves his John Gilbert hair-cut.

Isabel Sorenson goes and the *Red and White* is minus one good typist.

Bertha Dulka leaves a number of dents in the gym wall as mementos of "homers" she has hit.

Theda Pierce leaves "with pleasure" the job of selling candies at operas and basketball games.

Olive Pellage departs and a pleasing memory of her sweetness remains.

Martha Granquist leaves her position as a member of the editorial board of the *Lake re View* to anyone who aspires to that high office.

Millicent Dozier and Belle Rosenstein leave their Damon and Pythias relationship.

Rose Fremmel leaves notes to M. V. scattered all over room 303.

Hildegarde Nagel leaves that elegant expression, "My Cow!"

Florence Wackenfeldt leaves the memory of her quietness to console various persons—mainly study-room teachers.

Robert Birkemeier leaves his position as manager of the fencing team.

Modesta Neilson and Frieda Fingerhut leave as modestly as violets at the end of spring.

Charlotte Ambler — various souvenirs in the form of gum stuck under her desk.

Samuel Eisenberg bestows his ability in Latin to some poor Junior.

Henrietta Droege leaves her pronunciation of "diction'ry."

Mary Rose Greenstone leaves her dramatic ability to future entertainers on the Senior programs.

Naomi Trudell contributes her nickname, Sue.

Irene Martel says goodbye in her babyish lisp.

Fred Bishop leaves the memory of his "fiery dome."

Ruth Winkelhake leaves the piano in 315 lonesome.

Florence Wubben leaves the memory of her "Greta Garbo" hair-cut.

Maurice Joyner leaves his reputation as a strong, silent man.

Irmelin Silber leaves the many library notices that Miss Ollom must read almost every morning.

Ruth Sebastian—her countless S's.

Warren Johnson and Andrew Papailion leave their long friendship together.

Esther Krausman leaves with her boyish hair-cut quite grown out.

Dorothy Krickl forgets her "poise"; she's tired of it.

Lynne Rosene leaves the memory of a smile of rare charm.

Mary Krynicki and Laurette Mueseler depart together, as always.

Helen Bina leaves the memory of her athletic prowess to encourage gym teachers.

Pauline Winkler leaves the games class minus an excellent captain.

Jessamine Kreuser leaves the memory of her hair of Titian shade.

Nancy Bloom says farewell to her lunch room seat near the cash register.

Verna Ford and Beatrice Anderson leave their long and interesting friendship.

Robert Hinds leaves his position as vice-president of the Honor Society.

Marjorie Nesser leaves her numerous admirers bereft of her presence.

Carol Shafer—the memory of her long earrings.

Dorothy Silverthorne leaves the dancing class quite desolate.

June Tucker leaves the memory of her wise-cracks.

Bernice Neubarth leaves her artistic inclinations to future members of the art staff.

Melvin Johnson leaves the wave in his hair to any straight-haired individual who would like it.

Charles Holmes leaves "sissy" roles in operas to anyone brave enough to try them.

Judith Marshall leaves her dimples to any girl in need of charm.

Alice Carnes leaves her coaching ability to anyone who has a friend requiring help in history.

Lois Hoffman leaves her position as president of the G. A. A. to Dorothy Wolflick.

Jacob Rozen leaves Ye Playe Shoppe to look for another president.

Glenn Vesceles hopes that his yellow sweater and bow-tie will not wear out soon.

Dorothy Maier leaves her sense of the ridiculous.

Louis Pfaff prepares to develop his ability as a salesman.

Leslie Lenox Chiville, Jr., leaves his name to anyone big enough to live up to it.

Frank Mayr gives up his position as a competitor of the Sphinx to anyone who finds talking too great an effort.

Arthur Eichelkraut thankfully leaves his position as chairman of the Picture Committee to next year's "long-sufferer."

Marie Seiferth and Chester Martin leave—together.

Wilma "Billy" Markley scatters mem'ries of blue eyes, dimples, and great work on the "Commish."

Elsie Zimmerman speeds away in her new Chrysler.

Fred Specht vacates his job as "Chief Bouncer" of the Senior Class.

Marie Wrase leaves her quiet dignity to anyone who feels the need of it.

Emery Bergfors leaves his forbearing silence in U. S. History class as a memory to Miss Monahan.

Gordon "Scotty" Anderson leaves the treasury not a whit depleted—"Hail to the Scotchman!"

David Bernstein feels that his "magnificent physique" would delight the souls of admirers of "he men."

Alexander Shedden leaves the floors of his classroom littered with tiny bits of paper.

Frieda Lojewski leaves behind her a giggling echo.

Elise McBean leaves—with joy.

Elmer Abendroth—his shell-rimmed glasses for some of our other hard workers.

Ray Parsons contributes his "smart sayings" as an example to other funsters.

Dorothy Parkin leaves the echoes of her soft voice in the halls—may they lull the hall-guards to sleep!

Fairley Durr bequeathes the lovely soft waves in her dark hair to Frances Pizzo.

Bertha Dyko bestows her wide, red leather belt on anyone with a good waistline.

Marie Herzog is willing to leave her brisk manner to some person with an inclination towards laziness.

"Herb" Grossman—his prowess as a golfer; and his "marcel wave" to some unfortunate chap with straight hair.

[*Page* 193

THE RED & WHITE

Kirby Greenup's soft voice is left by him to delight the ears of teachers.

Miriam Burns leaves to less fortunate ones her great experience in Florida moonlight.

Helen Dooley leaves mem'ries of her great activity in G. A. A. affairs.

Evelyn Langinger leaves her place as violinist in the orchestra vacant.

William Murphy employs his used toothpicks to mark the ways where he has passed.

Elizabeth Ronzheimer wills her band and long curls to some sister who is too impatient to grow out her hair.

Mary Foley offers her finely-drawn eyebrows to some poor girl who has too heavy ones.

Elnora Groner bequeathes her romantic first name to anyone wishing to "crash" the movies.

Like the setting of the sun, Lillian Grossman leaves our halls dark and dreary.

Dorothy Ritchie entrusts her "big-moment" to the tender mercies of summer school instructors.

Lyle Ruh leaves as evidence the fact that a blush is becoming when combined with fair hair.

Vernon Schwaegerle leaves his great ability as a dramatic actor as a memory to room 407.

Sonia Anderson contributes her speed in dictation to help slower classmates.

Marguerite Forsyth bestows her dimples and brown eyes on some less charming "little sister."

Mildred Charles departs with several Efficiency Awards for her typing.

Joseph Chvalovsky leaves his peppy dancing to some poor under-classman with clumsy pedal extremities.

Joseph Hindman—with a great dislike for Gibsons and a vow of vengeance on all photographers.

Alice Hoegner wills her quiet smile to some victim who has to calm a hall-guard in a hurry.

Roy Anderson leaves his place as French horn player in the band to some aspiring candidate.

Herman Kroll leaves a trail of broken hearts behind.

George Kubinsky—the sunshine created by a perpetual grin.

Eunice Christenson leaves her nickname "Tootsie" to anyone who fits it as well as she does.

Ralph von Rautenkranz leaves his name to anyone searching for a "classy monicker."

Theresa Waldheer—the sparkle in her brown eyes.

To any aspiring vamps who attend our school Margaret Walter bequeathes her eyes.

Jeanne Hester wills her great abilities as a collector to future room deputies.

Bernard Hirsch leaves his good violin playing and his brilliant chess mind to any interested genius among under-classmen.

Paul Firring is taking his marvelously light hair with him, but he and Fred Butts, Jr., leave their posts on our "champ" golf team for others.

Winifred Gruening leaves to our teachers her gentle smile and her never-failing good humor. They'll need the latter!

Peter Gruber is willing to give up his post as chief-wielder-of-the-baton in our orchestra to some other genius.

Ruth Johnson wills her secret of how to have blonde hair without peroxiding it to any would-be "lightheads."

To anyone who feels that strongly-marked eyebrows will lend him the dignity he lacks, Leo Berman leaves his.

To some of her younger sisters in the lower classes Janette Betts gives her great affinity for West Pointers.

Ernest Beutler has acquired the art of being gracefully indolent and he leaves it for anyone with similar inclinations.

Ulma Durden keeps the memories of the southern home from which she came.

Milton Eberhart leaves his places in the R. O. T. C. and in Miss Monahan's seventh hour class empty.

Helen Filerman leaves to future "Stenos" the example of her two years' struggle in Stenography.

(*Continued on page* 211)

Good Luck
Shirley Sher
"Bromo"

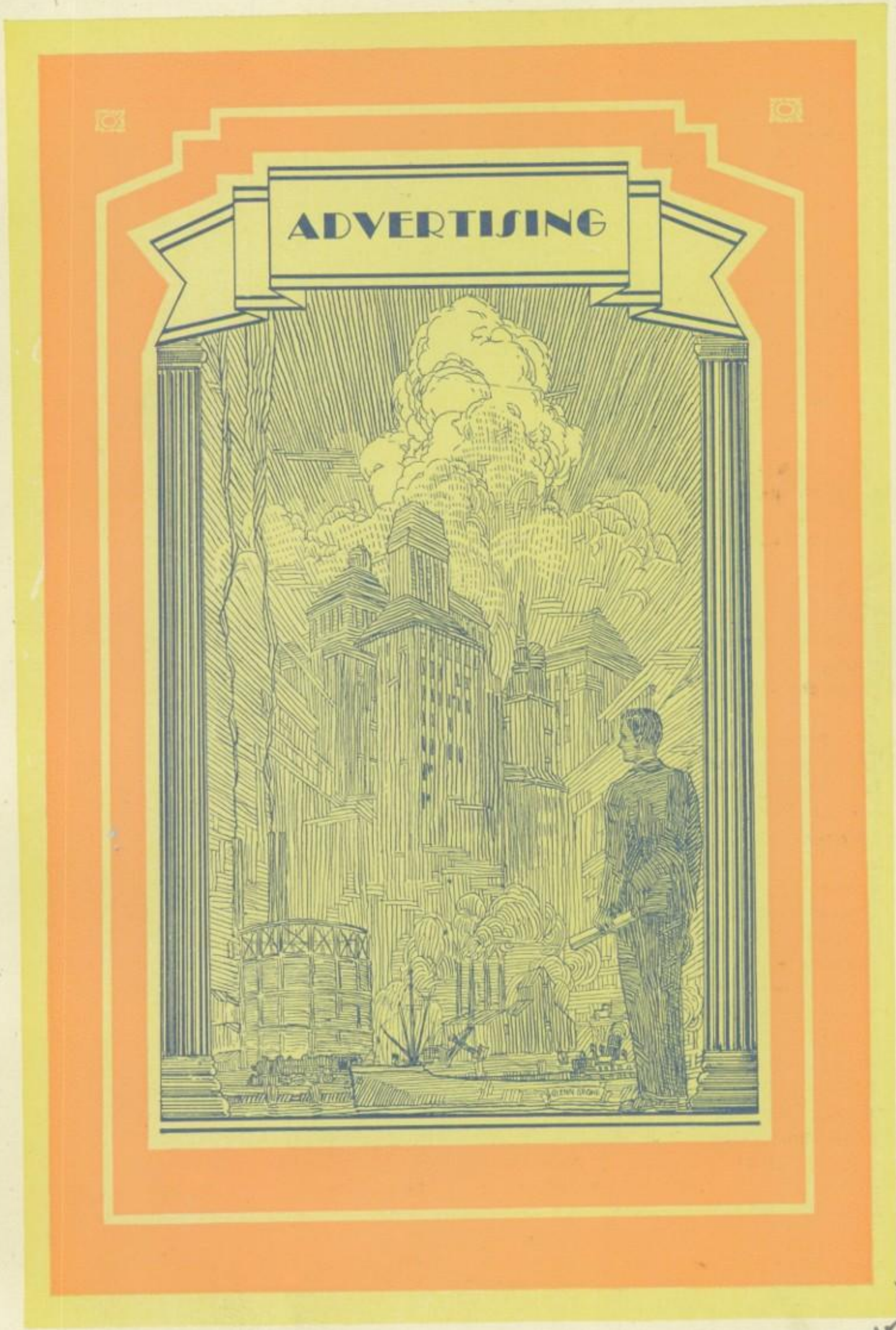

Wishing you lots of
luck.
Alice Van Kleeck

HOSTILE lights gleaming from giants of architecture, climbing into the black heights called night. . . . Inside, resolute men with dark, perplexed eyes and firm, firm chins . . . active, wise women eager to help . . . speaking little . . . in low tones . . . but doing much . . . hurrying pens and clacking typewriters governed by slim, rapid fingers . . . a scarlet rose in a coat lapel . . . the swing and rhythm of a grim workman's shadow in a bleakly lighted factory, who would die if he had no work . . . young, scurrying salesmen, like nervous beetles hurrying about . . . triumphant whispering of "I have sold". . . . Gentle housewives and portly business men . . . admirable fathers . . . brisk, little grey grandmothers . . . triumphant whispering of "I have bought"— All is energy . . . all is life. . . .

Foreword

THE School year is drawing to close. Another year has passed. You who are graduating are looking eagerly forward to see what life has in store for you.

Those to remain, are planning for next year. Everywhere there is evidence of change. A child's toy nowadays must move, have life, be able to run or fly. He is content with no other.

Just so life must *move*, change, improve. Business changes, our neighborhood is changing, our advertisers, many are old but many are new. New firms, new names, new types of service. Let's see what these are. Read for yourself.

AL
DAWSON

MOSER

"The Business College with a University Atmosphere"

STENOGRAPHIC AND

SECRETARIAL COURSES

116 South Michigan Ave.

Randolph 4347 Chicago

Four-year High School Graduates Only Are Enrolled

OLDEST BANK ON THE NORTH SIDE

Deposits Over
Twelve Million Dollars

LAKE VIEW TRUST
and SAVINGS BANK

LINCOLN AND BELMONT AVENUES

Schmidt Costume & Wig Shop

REQUISITES FOR THE FANCY MASQUE BALL
AND AMATEUR STAGE

TELEPHONE LINCOLN 5236

920 North Clark Street

CHICAGO, ILLINOIS *A Dependable Costume Shop*

These are the days of partings and separations. A glad time and a sad time for all.

What more appropriate memento of you can there be than a lovely photograph of yourself. In years to come, they carry a very special significance and each day increase in value.

Exchange with friends. Order at once. Special rates to Lake View students, faculty, and families.

THE GIBSON STUDIOS

78 E. Washington Street

Chicago College of Dental Surgery

Dental Department of Loyola University

LOYOLA University College of Arts and Sciences offers the required pre-dental college year, part of the work being given in the dental building, the Chicago College of Dental Surgery, and part in the downtown college, 28 North Franklin Street.

In addition to the prescribed subjects the course offers two subjects of a dental nature which will enable the student to enter the four-year dental course with thirty-two semester hours of college credit.

This course has been especially designed to give the training of college grade which experience has indicated will supply the necessary foundation for the proper study of dentistry.

The next session will open October 1, 1929.

For complete details of the pre-dental and dental courses address

THE REGISTRAR

Chicago College of Dental Surgery

Dental Department of Loyola University,

1747 West Harrison Street,

Chicago, Illinois

D-E-L-T-S
THATS IT
EDDIE WDOWIAK
Wright Morris
HOWARD DOUGHBUTT
Florence Greene
"Half Pint"
MISS ROETH
OUR BELOVED ART TEACHER
Henri
Florence Breyer
KEEFE
"2" MAYR
Stevy
Adeline Sadler
Chas. H. Perrine
Viola Engel
Edward J. Wdowiak
Joe Trudell
"Johnny" Brooks
Mary Cover
Virginia Nelson
Glenn Grove
Edouard Wdowiak
Adeline Holmberg
Cheep Cheep
Delma Kalen
Rudolphe Wangerin
Conceited
Ben Gingiss' women
Dorothy Meader '29
Wee + Donnie
Not Inc
Albert Hogue
Marie C. Wrase
Carmen Anderson
Petra Lubarsch
Mildred Lakeslette
Frieda Gussie
Anne Jackson
Edward Wdowiak
Jane Emery
John Brooks
Goggles
Kay Kotlia
Merylou Ensmine
Eddie Banner
Marie Levin
Ellen Duff Huffy
Brooks John
Johnny Brooks
Dick Bayfan
Evelyn Hanfower
Edward Wdowiak
Jane Hoffman
Albert Hirsch
Betty Marx
Mine Drake
Jeanne Hester
Mho Lavia '29
Jane Emery
Janice Lexington
Eddie Wdowiak
Hoogue Sap
Homm-Lecalze + Winkleman
Mariam Bodig '30
Lorraine Sargent
Joe Colley
Ruth Levin
Howard

METROPOLITAN
Business College

THE SCHOOL WHERE 149 LAKE VIEW GRADUATES HAVE ENROLLED DURING THE PAST TWO YEARS TO FINISH THEIR BUSINESS TRAINING.

SECRETARIAL ✦ SHORTHAND ✦ BOOKEEPING, TYPING AND SPECIAL COURSES

✦

DAY AND EVENING COURSES

12 *Months of the Year*

Phone
Graceland
2227

Address
3354 N. PAULINA ST.
At Lincoln Ave. and Roscoe

A TRIBUTE TO LAKE VIEW LOYALTY

ANOTHER MILESTONE in the lives of loyal men and women of Lake View—The Red and White of the class of 1929. It stands well up among great Lake View accomplishments — a fitting tribute to the school — and to the ingenuity, loyalty and industry of those whose labors helped to build it.

Staff members will experience a great deal of satisfaction and pride in such successful culmination of their work. The Manz Corporation shares in this pride, as it has been our privilege to make the engravings for The Red and White.

For sixty-two years Manz has developed — until today it is the largest complete printing establishment of its kind in the country. Here everything required for the complete printed job — from Idea to Finished Product — is produced under one roof.

For years we have been cooperating with student staffs and faculty advisors in the preparation of year books. They have found it profits them to take advantage of Manz creative service in the initial stages of the work.

Any Size Job is a MANZ *Size Job*

MANZ CORPORATION

4001-4053 RAVENSWOOD AVENUE CHICAGO

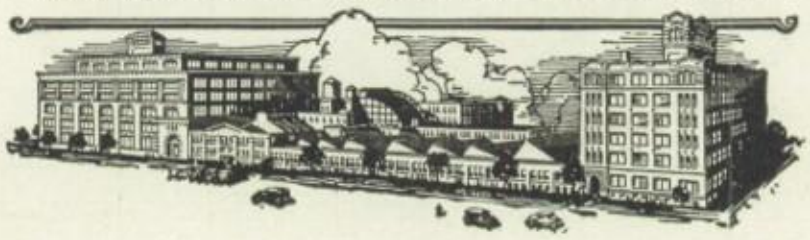

"What Petersen Promises, Petersen Does"

Petersen Furniture Company

1046-56 Belmont Ave.

4135-41 North Ave. - 3660-64 Irving Pk. Blvd. - 1651-59 Ogden Ave.

6531-35 So. Halsted

Physical Education

Accredited
1 Year Playground Course
2 Year Normal Course

Co-Educational
3 Year B.P.E. Degree Course
1 Year Physical Therapy Course

Physical Education now required in 40 states. Hence demand for competent Physical Directors, Dancing Teachers, and Coaches increasing rapidly. Interesting and Lucrative Work. Department of Athletic Coaching. High School Graduates admitted. Special students accepted. 21st year. Large gymnasium, swimming pool, dancing auditorium. Summer Session June 24. Fall classes open September 23, 1929. Catalog on request.

AMERICAN COLLEGE OF PHYSICAL EDUCATION
1019 DIVERSEY PARKWAY — *CHICAGO, ILLINOIS*

Wittbold FLORIST

For Wittbold Flowers, CALL BUCKingham 1000

VERSE OR WORSE

(*Continued from page* 191)

Demetra Papagiane,
"Her smile is sweetened by her gravity."
La Vonne Rathsam,
"A fun-loving lass; see the mischief in her eyes."
Ruth Rauwolf,
"Gentle in manner, firm in reality."
Altus Ream,
"He makes his promise good."
Harry Reck,
"Every inch a man."
Robert Redlich,
"My heart is as true as the steel I wield."
Anton Remick,
"In him alone 'twas natural to please."
Josephine Schmidt,
"Everything's lots of fun!"
Robert Schmidt,
"In great aims and in small
I have always been thoroughly in earnest."
Edward Schneider,
"The man who blushes is not quite a brute."
Howard Schneider,
"His looks attract us, and we look again."
Leatha Schoessow,
"Cute little girl with eyes of brown,
Everyone's happy when Leatha's around."
Ernest Tannler,
"Worries never trouble me,
What'll the difference in a century be?"
Marie Telford,
"A good disposition is more valuable than gold."
Grace Thompson,
"There are some that we always remember,
Just because we can't forget."
Ruby Thorell,
"Dark, petite, and oh, so nice!"

MAYBE HE NEEDS IT

Teacher, rushing into the newspaper office—See here, you've published an announcement of my death by mistake. That's got to be fixed up somehow!

Editor—Well, we never contradict anything we have published, but I'll tell you what I'll do. I'll put you in the births column tomorrow and give you a fresh start.

ANOTHER FORD STORY

While Firestone, Edison, Ford and Burroughs were touring, a light and a a tire on the car went bad. Mr. Ford went into a store and said to the merchant:

"What kind of lights do you have?"
"Edison," replied the merchant.
"And tires?"
"Firestone."
"You may be interested to know that Mr. Edison and Mr. Firestone are out in my car, and that I am Henry Ford."

As the merchant was putting on the tire, Mr. Burroughs, who was well adorned with white whiskers, leaned out of the car, and the merchant, looking at him with a grin, said:

"If you tell me you're Santa Claus, I'll crown you with this wrench."

CANNY MAC

McIntosh, the proprietor of a corner confectionery shop, was the proud owner of a new cash register. One day an old friend came in and bought a five-cent bar of candy. He noticed that McIntosh instead of dropping the money into the drawer, slipped it into his pocket.

"Why not ring it up?" the friend asked. "You'll be forgetting it."

"I'll nae forget it," replied the Scot. "Ye see, I keep track in my head till I get a dollar, an' then I ring it. It saves wear-r an' tear-r on the machine."

THE DIFFERENCE

The difference between the man with $500,000 and the one with only $5,000 is that the former goes to the country in the Fall to see the "leaves turn"; while the latter has to stay at home and "turn the leaves" on his employer's ledger.

[*Page* 205

On the Great Clock of Time
There Is But One Time "Now"

—and "Now" is the time
—to start that bank account
—you've been promising yourself,
—right here of course

Northcenter
Trust & Savings Bank

That Real Home Bank

1940 Irving Park Boulevard

OFFICERS

Charles E. Schick	*President*	Arthur C. Wiklund	*Cashier*
Albert C. Buehler	*Vice-President*	Lawrence C. Schelling	*Asst. Cashier*
Andrew Erbach	*Vice-President*	Walter E. Granstrand	*Asst. Cashier*

CUNNINGHAM'S

Country Club

ICE CREAM

AUTHORITIES agree that Ice Cream is a wholesome health food for all seasons. They recommend it as a promoter of growth and health in children and a vitalizer of adult systems.

John T. Cunningham Ice Cream Co.

Main Office
2235-2245 West Van Buren St.
'Phone West 0752

North Branch
1801-1803 Berteau Avenue
'Phone Lakeview 6102

West Branch
208-212 W. Madison Street

Oak Park
'Phone Austin 7200

When it's CUNNINGHAM'S it's ICE CREAM at its best

VERSE OR WORSE

(*Continued from page* 191)

Demetra Papagiane,
"Her smile is sweetened by her gravity."

La Vonne Rathsam,
"A fun-loving lass; see the mischief in her eyes."

Ruth Rauwolf,
"Gentle in manner, firm in reality."

Altus Ream,
"He makes his promise good."

Harry Reck,
"Every inch a man."

Robert Redlich,
"My heart is as true as the steel I wield."

Anton Remick,
"In him alone 'twas natural to please."

Josephine Schmidt,
"Everything's lots of fun!"

Robert Schmidt,
"In great aims and in small
I have always been thoroughly in earnest."

Edward Schneider,
"The man who blushes is not quite a brute."

Howard Schneider,
"His looks attract us, and we look again."

Leatha Schoessow,
"Cute little girl with eyes of brown,
Everyone's happy when Leatha's around."

Ernest Tannler,
"Worries never trouble me,
What'll the difference in a century be?"

Marie Telford,
"A good disposition is more valuable than gold."

Grace Thompson,
"There are some that we always remember,
Just because we can't forget."

Ruby Thorell,
"Dark, petite, and oh, so nice!"

MAYBE HE NEEDS IT

Teacher, rushing into the newspaper office—See here, you've published an announcement of my death by mistake. That's got to be fixed up somehow!

Editor—Well, we never contradict anything we have published, but I'll tell you what I'll do. I'll put you in the births column tomorrow and give you a fresh start.

ANOTHER FORD STORY

While Firestone, Edison, Ford and Burroughs were touring, a light and a a tire on the car went bad. Mr. Ford went into a store and said to the merchant:

"What kind of lights do you have?"

"Edison," replied the merchant.

"And tires?"

"Firestone."

"You may be interested to know that Mr. Edison and Mr. Firestone are out in my car, and that I am Henry Ford."

As the merchant was putting on the tire, Mr. Burroughs, who was well adorned with white whiskers, leaned out of the car, and the merchant, looking at him with a grin, said:

"If you tell me you're Santa Claus, I'll crown you with this wrench."

CANNY MAC

McIntosh, the proprietor of a corner confectionery shop, was the proud owner of a new cash register. One day an old friend came in and bought a five-cent bar of candy. He noticed that McIntosh instead of dropping the money into the drawer, slipped it into his pocket.

"Why not ring it up?" the friend asked. "You'll be forgetting it."

"I'll nae forget it," replied the Scot. "Ye see, I keep track in my head till I get a dollar, an' then I ring it. It saves wear-r an' tear-r on the machine."

THE DIFFERENCE

The difference between the man with $500,000 and the one with only $5,000 is that the former goes to the country in the Fall to see the "leaves turn"; while the latter has to stay at home and "turn the leaves" on his employer's ledger.

Thoofee
Marie
Brakenik

Don't forget
Rosalie
Cowden
(Texas)

Get details of FREE Scholarship to High School Graduates.

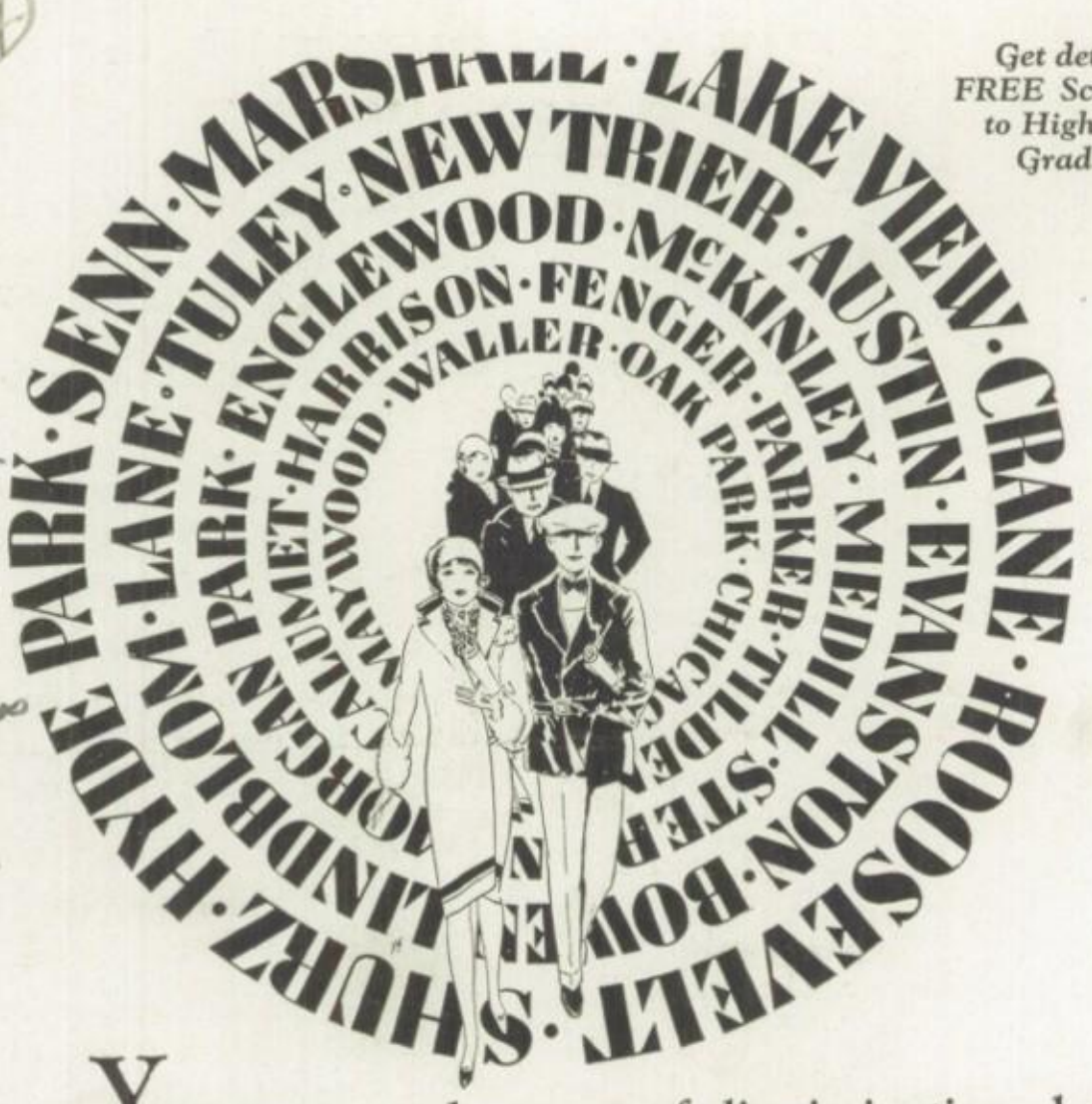
SHURZ · HYDE PARK · SENN · MARSHALL · LAKE VIEW · CRANE · ROOSEVELT · LANE · TULEY · NEW TRIER · AUSTIN · EVANSTON · BOWEN · ENGLEWOOD · McKINLEY · MEDILL · STEP
CALUMET · HARRISON · FENGER · PARKER · TILDEN · CHICAGO
MORGAN PARK · OAK PARK · CALUMET · HARRISON · FENGER · PARKER · TILDEN · CHICAGO
LAWNDALE · WALLER · OAK PARK · CHICAGO

Young men and women of discrimination choose this school to complete their training for business success.

Why? . . . . . Because it merits the confidence and recommendation of College Presidents, High School Principals, Faculty Advisors, Student Body and BUSINESS MEN.

Many of Chicago's leading executives are graduates of this school: James Simpson, Pres. Marshall Field & Co.; H. A. Anderson, Vice-Pres. First National Bank, Chicago; and Mrs. Jetta Steeg, Chicago Daily News, among thousands of others.

Summer Secretarial Course

A secretary touches all business activities and daily associates with the man able to advance you. Summer course equips you to earn college education or gives you three months business start.

Business leaders call for Bryant & Stratton graduates to fill preferred positions because then they are sure of capably trained Assistants of superior calibre.

Courses include Business Administration, Executive Secretarial Training, Accountancy, Stenography, Stenotypy and Public Speaking.

Good positions guaranteed graduates.

Visit, phone or write for details and catalog.

The School Where a Business Atmosphere Prevails.

Bryant & Stratton COLLEGE

18 So. Michigan Ave. CHICAGO. Telephone Randolph 1575

LEISURE FOR PLAY IS THE MARK OF SUCCESS!

Autographs

Gil Ravelette
1929

Walter Muhl

Sincerely
Evelynne Lindwall

Ethel Rogers

CAROL DOOSE

G. Dana Henderson

Bestwishes Olive
Ahlstromer.

(His honor) Arnold Beck

Roberta Wetherholt
(Lefty)

Ellen M. Hanak

Cefirino Aglugut

Betty Schramm

Sidney Hancock.

Harold Bauer

Ruth Bloem

Jim Forbes

Russell Jacoby

June Richards.

Anne Schor

Rosemary Powers

Antoinette Toussaint "Nette"

Wm Peterson

Wm Rockwood
"1929"

Anna Ankner

B. Kerl?

W Drawbaugh

XXV, VI, MCMXXIX.
25, June, 1929.

Clifford Hoot.

Elmer Bentley

Stacy Phelbrick Arch

Evelyn Wilson

Amada "Shorty" Ounsby

Mary Kunz

Virgil Murphy

On the Great Clock of Time
There Is But One Time "Now"

—and "Now" is the time
—to start that bank account
—you've been promising yourself,
—right here of course

Northcenter
Trust & Savings Bank

That Real Home Bank

1940 Irving Park Boulevard

OFFICERS

Charles E. Schick	*President*	Arthur C. Wiklund	*Cashier*
Albert C. Buehler	*Vice-President*	Lawrence C. Schelling	*Asst. Cashier*
Andrew Erbach	*Vice-President*	Walter E. Granstrand	*Asst. Cashier*

CUNNINGHAM'S

Country Club

ICE CREAM

AUTHORITIES agree that Ice Cream is a wholesome health food for all seasons. They recommend it as a promoter of growth and health in children and a vitalizer of adult systems.

John T. Cunningham Ice Cream Co.

Main Office
2235-2245 West Van Buren St.
'Phone West 0752

North Branch
1801-1803 Berteau Avenue
'Phone Lakeview 6102

West Branch
208-212 W. Madison Street

Oak Park
'Phone Austin 7200

When it's CUNNINGHAM'S it's ICE CREAM at its best

100%
Red & White
Agent
Cute, Eh!
(WANTED): 2 GIRLS (BLONDS
OR REDHEADS PREFERRED)
Just Too Sweet for Words
Also A Poet

UPTOWN

Metropolitan Business College

America's Finest System of Commercial Schools

[*Established 1873*]

OFFERS

Complete Training in Secretarial, Stenographic, and Commercial Courses

4750 Sheridan Road Telephone Longbeach 1775

NOTHING INSIDE

The stout lady on the scale was eagerly watched by two small boys.

The lady dropped in her cent, but the machine was out of order and only registered 75 pounds.

"Good night, Bill," gasped one of the youngsters in amazement, "She's hollow!"

MUST HAVE BEEN WHALES

Jones came back from his vacation proud of his bulging muscles.

"Look at these arms," he said.

They were certainly in good condition. We put it down to rowing, but Jones withered us with scorn.

"Rowing be blowed," he snorted. "I got them pulling in fish."

Mary: "How are you getting along with your Greek?"

Lou: "Now, leave my boy friends out of this."

AND THEN—

The new stenog looked like a million dollars. Class was written all over her. The office force in accord acclaimed her "Some Dame." Then she opened her velvet lips and said to the office boy, "Say, Bozo, ain't there no carbon paper around this dump?"

ETHIOPIAN EXAGGERATION

First Negro—Boy, you is so thin you could close one eye and pass for a needle.

Second Ditto—Don't talk, fella; you is so thin yo' ma could give you grape juice and use you for a the'mometer.

The Food to Fit Your Needs. Food That Is Body Building,

Blood Nourishing and Satisfying to Jaded Appetites

Try YOUR OWN LUNCH ROOM

4TH FLOOR

(*Continued from page* 194)

Jeanette Flood — a flood of reminiscences of happy days spent at Lake View.

Gladys Fleig leaves behind a string of ah-a-er's collected from her various history recitations.

Jerome Goldstein leaves memories of his hair and eyes to his fellow R. O. T. C. members.

To those who follow, Mildred Nelson bequeathes her ability to perform popular dances.

Jennie Gratz leaves her friendship with Lorraine Sargent.

To light-haired under-classmen, William Nelson offers the consolation that blond hair looks very well with the khaki of an R. O. T. C. uniform.

Margaret Peterson contributes the light of her silvery-blond hair to cheer our dark halls.

Marie Rohenkohl leaves a charming blush at the mention of brown eyes.

Margaret Roeschlein leaves her beautiful smile and her ability to wear clothes to any aspiring fashion model.

Charles Andersen departs still in possession of his habit of deep silence whenever Mrs. Josaphare called on him to recite.

Elizabeth Williamson bestows her virtue of being easy to get acquainted with, on some lonesome soph.

Leila Richter leaves with several "Scalps."

Albert Hogue departs with a roll of drawings under his arm.

Norman Phillips leaves his clarinet—not quite as good as new.

Helen Bergren embarks upon a business career.

Bettina Kaplan and Vera Schuett are off for Crane.

John Rhoades departs from the R. O. T. C.

Harriet Neuman is bound for balmy Florida.

Grace Krueger leaves—quietly.

Ralph Wortman now finds the Soccer team deprived of his presence.

Charles Gunderson, Carson Schuler and Alford Johnston leave—well, they just leave.

Donald Majerus will try to forget his nickname—Ichabod.

Lucile Lorr and Margaret Lambert depart thoughtfully.

Robert Martinson leaves with his teachers the pleasing memory of the perfect pupil.

Maurice Johnson tells the Astronomy Club to gaze at stars without him.

Hyman Kanes leaves his habit of talking out loud in classes to others who wish to become "popular."

Oscar Herz, Roger Cain, and Eugene Heuerman depart with a display of joy.

Alan Burnett goes on, joyfully clutching a bronze honor pin.

Anyone in need of "It" can appeal to Carol Cecil for the curly "sideburns" she is leaving.

Clara Jurgens is waiting for some "dishwater blonde" to come and claim the golden, very golden hair which she is leaving as a gift to the school.

Le Roy Krein is leaving the school minus one wily orator.

Hubert Nelson leaves the memory of a fellow who was always jolly.

To which we, the undersigned, set our hand and seal this ninth day of May in this year of our Lord, 1929.

LILY JOHNSON
LOIS EROL
DOROTHY RING

(*Continued from page* 108)

June 7

Military gentlemen trip lightly with fair ladies.

June 13, 14

The dramatically inclined of the older workers show their skill in "The Art of Being Bored."

June 15

Senior members make their formal debut at an exclusive ball held at the Evanston Country Club.

June 27

Departing ones banquet for the last time in the lunchroom.

June 28

Haughty senior members receive their official promotions.

YOU, graduates, feeling your way out into the world will need to learn at once, the lesson of saving money —habits formed now will last a lifetime.

Begin at once—come over and start an account with us, and discuss with our advisers methods of saving. Money is not everything but without it one can be pretty miserable and with it — much joy can be added to your life.

LEARN TO SAVE

Irving State & Savings Bank

IRVING PARK BOULEVARD AT SHERIDAN ROAD

FRATERNITY PINS DANCE PROGRAMS

SPIES BROS., *Inc.*

Makers of Lake View High School Rings and Pins

COMMENCEMENT ANNOUNCEMENTS

Factory
1140 Cornelia Ave.
Lake View 7510

Office
27 E. Monroe St.
Randolph 4149

(*Continued from page* 194)

Jeanette Flood — a flood of reminiscences of happy days spent at Lake View.

Gladys Fleig leaves behind a string of ah-a-er's collected from her various history recitations.

Jerome Goldstein leaves memories of his hair and eyes to his fellow R. O. T. C. members.

To those who follow, Mildred Nelson bequeathes her ability to perform popular dances.

Jennie Gratz leaves her friendship with Lorraine Sargent.

To light-haired under-classmen, William Nelson offers the consolation that blond hair looks very well with the khaki of an R. O. T. C. uniform.

Margaret Peterson contributes the light of her silvery-blond hair to cheer our dark halls.

Marie Rohenkohl leaves a charming blush at the mention of brown eyes.

Margaret Roeschlein leaves her beautiful smile and her ability to wear clothes to any aspiring fashion model.

Charles Andersen departs still in possession of his habit of deep silence whenever Mrs. Josaphare called on him to recite.

Elizabeth Williamson bestows her virtue of being easy to get acquainted with, on some lonesome soph.

Leila Richter leaves with several "Scalps."

Albert Hogue departs with a roll of drawings under his arm.

Norman Phillips leaves his clarinet—not quite as good as new.

Helen Bergren embarks upon a business career.

Bettina Kaplan and Vera Schuett are off for Crane.

John Rhoades departs from the R. O. T. C.

Harriet Neuman is bound for balmy Florida.

Grace Krueger leaves—quietly.

Ralph Wortman now finds the Soccer team deprived of his presence.

Charles Gunderson, Carson Schuler and Alford Johnston leave—well, they just leave.

Donald Majerus will try to forget his nickname—Ichabod.

Lucile Lorr and Margaret Lambert depart thoughtfully.

Robert Martinson leaves with his teachers the pleasing memory of the perfect pupil.

Maurice Johnson tells the Astronomy Club to gaze at stars without him.

Hyman Kanes leaves his habit of talking out loud in classes to others who wish to become "popular."

Oscar Herz, Roger Cain, and Eugene Heuerman depart with a display of joy.

Alan Burnett goes on, joyfully clutching a bronze honor pin.

Anyone in need of "It" can appeal to Carol Cecil for the curly "sideburns" she is leaving.

Clara Jurgens is waiting for some "dishwater blonde" to come and claim the golden, very golden hair which she is leaving as a gift to the school.

Le Roy Krein is leaving the school minus one wily orator.

Hubert Nelson leaves the memory of a fellow who was always jolly.

To which we, the undersigned, set our hand and seal this ninth day of May in this year of our Lord, 1929.

LILY JOHNSON
LOIS EROL
DOROTHY RING

(*Continued from page* 108)

June 7

Military gentlemen trip lightly with fair ladies.

June 13, 14

The dramatically inclined of the older workers show their skill in "The Art of Being Bored."

June 15

Senior members make their formal debut at an exclusive ball held at the Evanston Country Club.

June 27

Departing ones banquet for the last time in the lunchroom.

June 28

Haughty senior members receive their official promotions.

Linden Printing Co.

517 South Jefferson Street

CHICAGO

Now! You don't notice me in "Study!"

Marguerite Wimmer

Printers of The Red and White

COLLEGE AND HIGH SCHOOL
PUBLICATION PRINTERS

Makers and Designers of Senior Class Dresses

Class 1929

Lois Mae Dress Shoppe

"Lois Maé Dresses"

4001 ELSTON AVENUE CHICAGO

KODAKS

Expert
Repairing

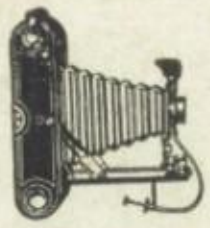

Finishing
Work in by 12 Noon
Ready by 5 P. M.
Work in by Midnight
Ready by 7 A. M.

See the Latest Brownies in All Colors,—Ideal Graduation Gifts
17 Years at This Location

"Rdm" Studio

847 BELMONT AVENUE

Phone Graceland 7469

Photos Taken at Any Time
Open Day and Night

WE BID all seniors goodbye and wish them good luck and success.

We want you to come back often and see us. We welcome you always.

We say goodbye to all undergraduates for this school year. But whether in school or not—*PATRONIZE OUR ADVERTISERS.*

They have helped to give you this beautiful book.